TEMPERATURE
Maximum ..... 86 degrees
Minimum ..... 32 degrees

UKIAH REPUBLICAN PRESS

THE LEADING NEWSPAPER OF MENDOCINO COUNTY

RAINFALL
For Week ..... .08 in.
For Season ..... 1.82 in.

Circulation of The Republican Press exceeds that of any newspaper published in Mendocino County and is a paid circulation.

UKIAH, MENDOCINO COUNTY, CALIFORNIA, OCTOBER 23, 1935

VOLUME LVIII No. 23

I SEE BY THE PAPERS

Little Eugene Trushal, 11, of Willard, Ohio, was hungry. So were his mother and father and his four brothers. There had been no breakfast and no lunch. The lad heard his mother and father agree to kill his pet rabbit. It would be their supper. Eugene stopped on the hall stairway, tied one end of a belt to a stairpost and the other around his neck. He jumped. Dr. J. D. Bradish, Huron county coroner, said "Suicide, due to despondency." The boy's father, John Trushal, a furloughed railroad man, has been out of employment two years. The family has been on relief a year. Today baskets of food poured into the Trushal home, and there was to be a job for the father. The boy's pet rabbit still hopped about.

But all the family wanted was Eugene, and no one could bring him back——

• • •

Tallant Tubbs, a former San Francisco state senator and a candidate for U. S. senator, writes an interesting column for The Sausalito News, a recent issue containing this comment: "A lady who is supposed to tell the truth tells me that Mrs. James Roosevelt, the president's mother, spoke out of turn while in Europe early in the year. The lady knows the venerable Mrs. R. well, and said something to Mrs. R. about 'Franklin's Hyde Park place.' Mrs. R., according to the story, said, rather sharply, something to this effect: 'I will have you know that Franklin has no Hyde Park place. It is my place and will remain my place as long as I live. I have always looked after the business affairs of our family since my husband died and I will continue to look after them and to hold the property in my name. Franklin is not a business man, has never known the value of a dollar, and doesn't make wise investments'."

From what American businessmen have seen in President Roosevelt's "New Deal," they are convinced President Roosevelt's mother is correct——

• • •

Mrs. Anna Sage, the "woman in red" in the Dillinger case, lost her fight against deportation to Rumania last week when Federal Judge John P. Barnes dismissed a habeas corpus petition filed in her behalf. Her counsel gave notice of appeal and she was given freedom under $1000 bond. It was Mrs. Sage, Federal agents have admitted, who led John Dillinger into the trap where he was shot and killed by "G-men" and police last summer. Mrs. Sage claimed the Department of Justice had given her to understand that if she put John Dillinger "on the spot" it would have the deportation case against her dropped.

From the days of Judas, down through the ages, men and women have frequently betrayed their fellow man but, in no instance, has a betrayal proven worthwhile, be the reward 30 pieces of silver or 5000——

• • •

Fashions change little in Ethiopia. The troops, unaccustomed to military boots or shoes, will fight their battles (when and if they do) in their bare feet. They feel better that way. But in the United States the trend of fashion continues in new forms and thus we find that the well-dressed woman will probably wear an evening cape of seven graduated tiers of silver fox, horizontally applied to create a garment that reaches the knees. For day-time wear there is a trimly tailored dress with a fitted, long sleeve bodice and short gored skirt, under which are worn straight, wide pantalets, just shorter than the hemline. It is believed that this outfit will prove popular. And the threat of war has had its effect on the new trends. There is a distinctly military touch in the jackets, in the chin-strap of hats, in the soldierly epaulets.

Just exactly what war the designers had in mind is not quite certain, but we are inclined to believe that the war will be right in the household when dear husband scans the bills——

• • •

Silverton, Oregon, gained national prominence when the ladies of the Silverton Country Club decided to hold a "strip golf tournament." News of the

(Continued on Page Two)

VAST NUMBER OF JOBS HERE SEEN IN MOVE

From 2 To 8 Months Of Highway Work For 330 Men

FEDERAL PLAN USED

Dos Rios Cutoff Is Largest Of Projects In Mendocino

BIGGAR'S WORK

The fact 271 men are to be given eight months work on the Dos Rios road can be attributed, alone, to the persistent work of Senator Geo. M. Biggar as it is directly due to his never-halting fight, continuing over 15 years, this barrier is to be broken.

Contracts for three improvement jobs in Mendocino county will be let by the state highway department during the next few months, it was revealed at the National Re-employment Service yesterday.

The Men Employed.

Employment will be provided 330 men from two to eight months on the road construction projects, according to advance notices received at the federal office in Santa Rosa. The three projects will be carried out with federal works program highway funds, the same as the Gravenstein highway realignment at Cotati is being financed.

Where Work Lies.

The new projects are:

Longvale to Dos Rios, new "feeder" road; eight months' work for 271 men. Contract to be awarded December 13.

McDonald to Yorkville, realignment for 1½ miles ;two months' work for 28 men. Contract to be awarded November 29.

Philo to Navarro at Clow creek, two miles of realignment; two months' work for 30 men. Contract to be awarded November 29.

TO REQUEST 4 LANE HIGHWAY

Delegation Will Seek Proper Road From Bridgehead

(By Stuart B. Dunbar)

Following out the mandate of the nine counties at the recent convention of the Redwood Empire Association, the Association this week was mobilizing a strong delegation to appear before the California Highway Commission in support of four traffic lanes on the main Waldo approach to the Golden Gate Bridge. Present plans of the Highway Commission engineers call for a three-lane road, which it is pointed out by the Redwood Empire Association would result in serious congestion and a consequent loss of tolls.

Want Empire Member.

While in Sacramento the delegation will call upon Governor Frank Merriam with the request for the appointment of a highway commissioner from the Redwood Empire to succeed R. R. Ingels, of Mendocino county, recently made director of the Motor Vehicle Department.

HAVE A SON

Mr. and Mrs. Kenneth Butler are rejoicing over the arrival of a son in their home.

GETTING READY

Hub Grant has been named chairman of the committee to handle the Annual Firemen's dance. With Mr. Grant a number of firemen have been selected on committees to see the event comes up to the usual high standard.

THEY ALWAYS GET RESULTS

Zeryl Jackson, of Montgomery Ward & Co., had a breakfast set and a stove he wished to dispose of and, of course, inserted a classified advertisement in The Republican Press. The advertisement was placed to run three times. After the first insertion of the Ad the stove and the breakfast set were sold. Instances of this kind happen every week, as almost everyone in this part of the state read The Republican Press. Press want ads never fail.

CONGRESSMAN WILL THANK C. H. WHEELER

Long Ago Lift Is Recalled By Article Press Carried

IDENTITY COMES OUT

Farmer Who Did Nice Act To Get Belated Thanks

Two weeks ago this newspaper published a story telling how Congressman Clarence F. Lea 37 years ago had ridden a bicycle from his Lake county home to Santa Rosa to start his career as a lawyer.

Recalled The Day.

C. H. Wheeler, of Ukiah, read the article. He doubtless smiled as he did so. The story mentioned how young Clarence F. Lea, tired with the bicycle ride under the rays of the hot sun, had been picked up by "a friendly farmer" on the road near Geyserville, who gave him and his bike a lift into Healdsburg.

It Was Mr. Wheeler.

He doubtless smiled more broadly as he read all about it. He had reason to, for he happened to have been the "friendly farmer" who had given Clarence F. Lea the ride in his wagon to Healdsburg. Yesterday, says The Press-Democrat Congressman Lea received a letter from Mr. Wheeler, whom he had not seen or heard from since the eventful day 37 years ago. In his letter Mr. Wheler said among other things: "I read with much interest the story the other day concerning your ride on a bicycle from Lake county to Santa Rosa and the mention made of a 'friendy farmer' but until I read the newspaper I had no idea it was 37 years ago. I do remember it was a very hot day and you looked tired enough when I offered you a lift as far as Healdsburg. I voted for you when you first ran for district attorney and have always been for you. It certainly does not seem 37 years have elapsed since we first met, you on your bicycle and I on my wagon seat."

Coming To Thank Him.

Congressman Lea was pleased to hear from the "friendly farmer." When he next visits Ukiah, and that will be very soon, Congressman Lea says he will call upon Mr. Wheeler and again thank him for the lift given him 37 years ago when he came to Santa Rosa from Lake county to hang out his shingle.

Holzhauser Co. Has Been Named

Selection of L. J. Holzhauser & Son as representative of the Caterpillar Tractor for this section has been announced and within the next few days a full line of machines of all types will be carried and in addition all parts usually called for will be on hand and the firm will be in a position to take care of all emergency needs of tractor owners. The Holzhauser firm has long been identified with farming machinery handling and is recognized as an authority in its business.

Walter Brunges enjoyed the weekend in San Francisco.

OUR INDIANS GIVEN WORST DEAL OF ANY

Northern California's Natives Abused, Says Oklahoma Senator

BLAMES GEN. WEBB

Attorney At Sacramento Was Lax In Making Fight

"California's Indians are worse off than animals. They nearly all are forced to live like jackrabbits and squirrels." U. S. Senator Elmer Thomas, of Oklahoma, chairman of the senate committee on Indian affairs, unleashed this indictment in San Francisco last week after an inspection of Indian reservations in the state.

Worse Off Than Any.

"The remnant of 23,000 Indians left in California are the poorest, most neglected and worst treated in the United States," he asserted. "Animals couldn't be treated worse. Californians long ago tried to exterminate the Indians. They have nearly succeded. The Indians have been driven up mountain sides, on rocky ledges, left little land fit to farm. They live in shacks and hovels, and I am convinced many have actually starved to death.

"The few Indians in Yosemite Valley are about all who are treated decently. The worst conditions are among those in northern California. Indians in southern California are in better shape. When I say hundreds are living like ground squirrels, that is putting the disgraceful condition mildly."

Webb Does Nothing.

Senator Thomas declared each downtrodden Indian could be paid enough money to establish himself and family at farming

(Continued on Page Six)

K. C. EVERSOLE WAS INJURED

Local Attorney Dozed And Car Crashed Telephone Pole

After having been forced to work until two o'clock Monday morning in order to complete papers he needed to take south with him, Attorney Keith C. Eversole left at three o'clock for San Francisco where he intended to take a plane for Los Angeles.

He Fell Asleep.

When near Petaluma Attorney Eversole dozed and his machine crashed into a telephone pole. A traffic officer found him later and took him to the home of a relative in Petaluma where he received emergency treatment for an injury above one eye and and was later taken to San Francisco where he caught the plane south. Mr. Eversole's car was considerably damaged.

GREAT FEARS ARE CREATED BY CRIMINALS

Insane At Talmage Believed State's Worst Menace

NO REAL SAFEGUARD

Wire Fence Alone Declared Inadequate To Hold Inmates

Inadequate facilities at the Mendocino State Hospital for restraining the criminal insane is the biggest question the state department of institutions has, said Harry Lutgens, director, last week.

Always Caused Fear.

The state has for years confined its criminal insane, some of them known killers, in a special ward at the Mendocino State Hospital and the situation has been one of constant concern to hospital authorities.

Breach Is Predicted.

Only a wire fence surrounds the ward and previous directors of state institutions have predicted that some day a major break of criminal insane would occur unless steps were taken to provide adequate restraint.

Where Do They Belong?

The question confronting institutional authorities is whether the criminal insane should be housed in a mental hospital or whether a mental hospital unit should be established in one of the state prisons.

To Get Details.

To learn the latest and most improved methods employed by other states in dealing with patients of this type, Director of Institutions Lutgens is planning a trip through the mid-west and east. He said the possibility of establishing a psychopathic hospital in one of the prisons is only in the embryonic stage but he

(Continued on Page Six)

GUN CLUB IS TO MANAGE SHOOT

Weekly Sunday Contests To Be Staged Near This City

Each Sunday, starting at 10 o'clock November 3, the North Coast Counties Sportsmen's Association will hold a turkey shoot on its grounds—The Ukiah Rod and Gun Club preserve—on the Redwood Highway, one mile north of Ukiah.

All Are Interested.

The event is already creating interest and there will undoubtedly be a large number of sportsmen on hand when the tournament starts and on each Sunday thereafter.

HAS A LA SALLE

Attorney Keith C. Eversole last week took delivery of a La Salle sedan delivered to him by the Vevoda Motor Sales. The car is one of the most handsome seen here.

LIQUOR DEALERS MUST EFFACE EVERY STATE EXCISE STAMP

Warning Sent Out Is Explicit And Will Be Enforced Against All Who Violate Its Provisions

Judge W. F. Whitney, of the State Board of Equalization auditors force, calls attention to a ruling issued by the State Board of Equalization and effective October first, which reads as follows: "All on sale dealers in distilled spirits and all dealers holding on sale distilled spirits licenses must immediately deface California state excise stamps when bottles bearing such stamps are emptied."

Take No Chances.

Judge Whitney states this ruling will be enforced and urges all dealers holding "on sale" distilled spirits licenses to instruct every one connected with their business to see that the excise stamps attached to all bottles containing distilled spirits are defaced the minute the bottle is emptied.

HOME AGAIN

W. R. Dear, Terrill Duncan and Don Crinella are back from a recent Modoc county hunting trip.

NEW MANAGER

R. J. Pearl has taken up his duties as manager of Works Progress Administration for Mendocino and Lake counties with headquarters here, being transferred to this county from Santa Rosa. Harold Stevens, who has been in charge of SERA headquarters in this city, expects to be transferred to another field the latter part of this month.

FT. BRAGG CO. FACING SUIT FOR $60,724

Stage Co. Accused Of Causing Death Of Woman Autoist

TRUCK OVER-LOADED?

Suit Asserts Carelessness Was Cause Of Road Tragedy

Death of Mrs. Thelma Magner, of San Francisco, in an automobile collision three miles north of Healdsburg last month is the basis of a damage suit for $60,724 filed in superior court at Santa Rosa last week by Joseph A. Magner and Florence Kaye, husband and daughter of the crash victim. The Coast Line Stage Company, Joseph Olinski of Fort Bragg and William Simpson, driver of a truck owned by the stage line, are named defendants.

Claims Truck Overloaded.

Mr. Magner and his daughter charge Mr. Simpson's truck was overloaded and traveling at a negligent speed when it collided with the Magner automobile. Mrs. Magner was at the wheel and was hurled to the pavement. She suffered a fractured skull and other injuries which proved fatal. The plaintiffs also charge Mr. Simpson was driving over the white center line when the car and truck crashed on the overpass near Lytton. The accident occurred about eight o'clock on the night of September 2.

Husband Was Injured.

Mr. Magner also suffered serious injuries. He asks $50,724 for his wife's death and $10.000 for his own hurts, which included a crushed chest and injuries to his hands and arms.

CREW STARTS COAST SURVEY

Rockport To Leggett Valley Work Is Commenced

Engineer Sydney Smith left Monday morning for Westport with a number of surveyors and will run lines which will dovetail into the Barton-Ells contract from Rockport, which will tie into the Leggett Valley-Rockport road at the DeVilbiss place.

Started Monday.

The first of the week work was resumed on the Leggett Valley-Rockport road under CWP financing. The Federal allotment for this project is $38,585 which has to be matched by a contribution by the county of $34,621.

Where It Runs.

This road represents the shortest cut to the coast from the Redwood highway, and is only about 14 miles in length to DeVilbiss, where it intersects the coast thoroughfare. The new project provides for 18 miles and will allow an improvement south to Rockport.

Fifty Get Jobs.

Under the new setup, the work will be spread over a 12 months period, and a crew of some 50 men will be employed at the present. This number may be increased later on.

Mrs. Walter Sandelin and Mrs. Fred L. Bosworth enjoyed a three-day visit in San Francisco last week.

OLDEST UKIAH MALE RESIDENT JUDGE HENRY S. PEIRSON, DIES

Pioneer Officer And Early Day Linotype Operator Passes

At the age of 79 years and after having lived here all of his life Judge Henry S. Peirson, for many years city treasurer and municipal magistrate, passed peacefully away at his home on West Perkins and Oak streets about 9:30 Wednesday morning last. A heart attack was the direct cause of death, although Mr. Peirson, because of his advanced age, had not been in good health for months past.

Officer And Printer.

Henry Peirson was an early day peace officer of Ukiah and in trying times his valor and level-headedness did much to keep the little town peaceful. Mr. Peirson, too, was one of the first Linotype operators of California and had worked on the Hearst papers and at the State Printing office in Sacramento.

Came From Pioneers.

The parents of Henry Peirson were among the very first settlers in the Ukiah valley and, at the time of his death, it is believed Mr. Peirson was the oldest male resident of Ukiah. Mr. Peirson was born at Marysville, California. July 21, 1856, and was brought to Ukiah by his parents in December 1861 and here, practically ever since, with the exception of short periods of employment elsewhere — about the state, he has made his home.

Early Day Fireman.

Of the original fire department of Ukiah Henry Peirson was the last surviving charter member. The old department was known as the Eagle Fire brigade, the dead man having joined the organization in 1877. In pioneer days fires were fought by bucket passing and lots of energy was consumed in battling the blazes which broke out in those times. The Eagle Fire Department continued through the years, disbanding only a short time ago and turning its assets over to the local department. At the bier of Mr. Peirson was a floral piece from his old fire fighting companions.

Observed Anniversary.

Mr. and Mrs. Peirson were married in San Francisco in 1881 and in that city in 1931 celebrated their Golden Wedding anniversary.

Services Held Friday.

Friday afternoon at Eversole's Mortuary the funeral service for Mr. Peirson was held, Rev. E. H. Benson, of the Episcopal church, officiating.

A Fine Character.

Mr. Peirson had the pioneer instinct of being charitable and tolerant with everyone. He was an excellent neighbor and good citizen and upheld the better traits of mankind. He was never idle and, after his retirement from office, was constantly seen working about his flower garden at his home here.

A Native Son.

Judge Peirson was one of the original organizers of the Ukiah Parlor of Native Sons and for years was one of its most loyal members.

The Mourning Family.

Those left to sorrow over the death of Judge Peirson are, Mrs. Katherine Peirson, his widow, a son, Harry J. Peirson, of San Bruno, and a daughter, Mrs. Lucy K. Enzenbacher, San Francisco. There are two grandchildren, Harry John and Kathleen Rhode Enzenbacher, of San Francisco.

Attorney A. L. Wessels was a business visitor to San Francisco Saturday.

LITTLE HURT

Glen Tullis, Talmage service station operator, drove his speeding automobile into the side of the southbound Eureka express here Sunday, demolishing the car, damaged the train and emerged from the wreckage with a scratched cheek and bruised shin. The train was moving slowly at the time.

CASPAR YOUTH OFF BALANCE FROM DEBAUCH

Glynn Wilds, Accused Of Petty Crime On Coast, Snaps

HAD HALLUCINATIONS

While In County Jail Thought Gangsters Pursued Him

Glynn Wilds, 20, Caspar burglar suspect who set fire to bedding in his cell at the county jail, went violently insane Thursday last and was removed to the Mendocino State Hospital at Talmage for observation.

Subject To Delusions.

According to officers the prisoner awakened in the night screaming machine-gun gangsters were after him. In his delusion, the youth believed he was hiding in lumber piles at the Caspar mill, and the machine-gunners were about to take him for a ride

Was Drinking Heavily.

Glynn Wilds' mental condition was believed to have resulted from acute alcoholism as he had been drinking heavily the past month. He was arrested for burglarizing the Shell Service Station at Caspar and stealing cigarettes and merchandise and was scheduled to appear in justice court last week for preliminary hearing on the felony count.

Native Of County.

The unfortunate young man is a native of this county and has lived in the vicinity of Caspar most of his life.

WILL PROVIDE A FREE FILM

'Transamerica' To Be Shown At Saturday Afternoon Club

"Transamerica," a talking motion picture showing the scope of the west's largest financial organization, will be shown to the public of Ukiah Monday, November 4, one performance only, at eight o'clock, at the Saturday Afternoon Club.

What Aim Is.

Announcement of the plan to show the picture, which is now playing at the San Diego Exposition in a specially constructed theater, was made by John M. Grant, president of Transamerica Corporation. "The picture was originally planned," said Mr. Grant, "as a means of acquainting easterners visiting the California Pacific International Exposition with the resources and the business facilities of the west, and the part the Transamerica organizations are playing in the development of the Pacific states.

Object Of Showing.

"The picture proved to be so instructive and was so well received the management of Transamerica has been prevailed upon to authorize showings in the leading cities of California. The performance scheduled for Monday night at the Saturday Afternoon Club is a part of this program."

Promoter Brewer Watches Fast Ones

Clyde C. Brewer went to Oakland the first of the week and while away will take in some of the fast boxing bouts now being held about the Bay. Mr. Brewer goes with the idea of seeing some of the amateurs in action and then making first-hand selections for events at Dreamland during the winter months.

Issued Every Wednesday
$2.50 a Year $1.50 Six Months
10 Cents Single Copy
Entered in the Post Office at Ukiah, California, as Mail Matter of the Second Class

The PRESS EDITORIAL PAGE

A. R. O'BRIEN
Publisher

THE TRUTH "—is also found in frank confession of error."

Member of REDWOOD EMPIRE NEWSPAPER PUBLISHERS Unit. REDWOOD EMPIRE ASSOCIATION

A DETESTABLE PRACTICE

AN OUTRAGEOUS FRAUD was brought to light in Modesto with the arrest of an ex-convict linked with a scheme to mulct relatives of state prisoners through promises to obtain quick paroles. Forgeries of official state letterheads, a state seal and several personal letters to relatives of convicts, soliciting a retainer fee for "fixing up" paroles were found on the arrested man. Although himself paroled from San Quentin only two months ago, he had spent more than $12,000 in Modesto in two weeks, officers revealed. No matter how thoroughly worthless a man may be, there is nearly always some relative who would gladly dig up a considerable sum to get him out of prison. Prisoners often come from good families. Such people would be the easiest victims for an unscrupulous schemer or a ring of such schemers. If it were possible to carry on such a racket indefinitely, the schemers would become vastly rich. But in fact such a fraud is likely to be betrayed by the first few victims who, paying their money and failing to get results, would inquire about it officially. Here is another promising life of crime that fails to work out. There has never yet, in all the ages since crookedness began, been any variety or brand of crime that succeeded and paid. — Santa Rosa Press-Democrat.

Last month at Folsom it was discovered Joe Alliotti, a North Beach Italian boss, had gotten $7400 from an old Italian woman whose boy was serving a life sentence in Folsom for murder. Joe Alliotti had "sold out" the state parole board by claiming to the murderer's mother, 85 years of age, he could get her son's release if she would pay him $7400. After Mr. Alliotti had gotten this large sum he began to delay the date on which the slayer would be freed and, finally, advised the old lady she had better go east to her other sons. Report of the crime reached the State Prison Board and an effort was made to have Mr. Alliotti indicted, but District Attorney Mathew Brady said the statute of limitations had run and nothing could be done. However, the board of Prison Directors continued to pursue Mr. Alliotti with the result the aged woman three weeks ago received from Mr. Allotti almost $6000 of the money stolen from her and departed for the east.

The manner in which men, defenseless in prisons, are preyed upon by society is almost unbelievable. One of the major duties of the Prison Board is to protect the prisoners from those outside the bars, but who should be behind them.

THE POTATO BUG

A COMMUNICATION from Point Arena to The Republican Press asks for an explanation of the Roosevelt potato law. Here it is:

In the dying days of the last congress a law was passed to regulate the growing and sale of potatoes. It contained 15,000 words. Each state is to have a quota and every farmer who raised any potatoes the past three years will be told how many he can raise. Those who raised none the past three years are prevented from raising any.

When a farm receives its apportionment, the owner is given a license to grow and sell as many potatoes as have been allotted to his farm. Tax exempt stamps will be issued to him for the quantity of potatoes he has been licensed to grow. After his potatoes are grown, he must pack them in closed containers of a type approved by the secretary of agriculture. The tax-exempt stamps are placed on the containers, and it will then be legal to sell and buy such potatoes.

If the farmer's production is greater than his quota, he cannot sell his excess production unless he pay a tax of 75 cents on each 100 pounds. Potato growers who sell less than five bushels need not obtain a license, but they must have their potato patches inspected by a federal agent and in other ways comply with the law.

For any violation, a fine of $1000 or imprisonment is the penalty. A housewife buying a peck of potatoes must destroy the federal stamp on the container as soon as she has emptied the potatoes into the bin; if she doesn't she is liable to a fine or imprisonment, or both.

There is little question but that this regimentation is unconstitutonal. If this keeps up we shall have to get a license to plant a piece of garlic.

A FOOLISH WAR

ONE SHOT, FIRED AT A BIRD, may have started the war in Ethiopia. This explanation of the Ualual border clash, last December, the incident that supposedly set in motion Italy's war preparations, was given by witnesses before an international committee of four at Geneva, the American member, Dr. Pitman Benjamin Potter, revealed on his return from Europe. The Ualual commission heard, Dr. Potter said, that 1500 Ethiopian troops and 500 Italian native soldiers, in the undemarcated and disputed border fringe, had "stared at each other" for 10 days, when some restless observer fired at a bird. The shot, flicking tense nerves, plunged the forces into an all-night clash, which ended only when white Italian officers assumed charge, causing the Ethiopians to be routed with tank and airplane reinforcements. The commission's decision that Ethiopia was not to blame for the incident deprived Italy of her original complaint. Two Italian members, as well as a French member and Dr. Potter, concurred.

The war should never have been started. It should be ended at once.

TAKE NO CHANCES

AN EXCHANGE CALLS attention to the fact right now is a good opportunity to put into practice some of the excellent advice received during Fire Prevention Week. Winter is rapidly approaching as the few chilly nights recently and the heavy downpour of rain has indicated. And that brings up the question, "How are your flues?" If the flues and chimneys in your house are cleaned and safe from causing fires, then you're one of those rare persons who believes in safety first and really puts the belief into operation. For this is also the season for chimney fires. Each year sees scores of them. Fires that for the most part can be avoided by the exercise of a little care at the start of the cold season when the flues are again put into use.

Call up some flue cleaning expert or watch when the transient chimney sweep comes to town, or put Junior to work on the family chimneys. The effort may forestall a later loss.

THE FORGOTEN RACE

WHEN UNITED STATES SENATOR Elmer Thomas, of Oklahoma, said "each downtrodden Indian of California could be paid enough money to establish himself and family at farming or other work, if California's Attorney General, U. S. Webb, would prosecute to a successful conclusion the claims of California Indians against the Federal government," he read a very ugly indictment at a delay a great number of people have been watching and wondering how long it would last.

The Ukiah valley has a large Indian population that would be benefitted if the Government was compelled to act fairly with its fast-disappearing wards but, seemingly, so little does anyone care about the Indians no effort is made by the Whites to help them, and they are incapable of doing much for themselves.

Really, it is too bad.

PERSONAL MENTION

Gus Wallach, city engineer, has been ill the past few days.

George P. Anderson was in Willits one day last week.

Mr. and Mrs. Vincent Tartaglia will move shortly to 720 Grove street.

Mrs. Nellie Corbett, of Willits, was here Friday afternoon for a short time.

Ernest Pauli went to Berkeley Wednesday, returning home Sunday evening.

Mr. and Mrs. Ernest Ruddell, of Lakeport, visited friends in Ukiah Saturday.

Mr. and Mrs. Fred Thomas motored in from the Mann ranch Monday afternoon.

John N. Rupe, former supervisor, was mingling with county-seat friends Thursday.

Fred Loring, Willits newspaperman, was in town on one of his frequent trips Friday.

Mrs. Walter Vernon, of Lake county, was called to Ukiah last week by the death of a cousin here.

Statistician Nina Banker of the county auditor's office is home from San Diego where she attended a convention of Eastern Star lodges.

Andy Johnson was mingling with Ukiah friends last week and stated times were gradually getting better at Fort Bragg and along the coast.

Captain John Rawles, of the Mendocino County Traffic Squad is home after having attended a convention of traffic officials in the southern city.

Judge J. C. Hurley has gone to Chicago to attend the national convention of Townsend Clubs, representing the local organization at the gathering.

La Verne M. Scott returned Sunday to his duties in Petaluma after being at the home of his parents, Mr. and Mrs. A. D. Scott over the weekend.

Stephen J. Rossi, of the Rossi-Greene Printing Co., was here over the weekend from his San Francisco headquarters and continued on to Grants Pass Sunday.

Olaf Limmerz, of Bachelor, was here the first of the week enroute to Fort Bragg where he intended visiting his sister, Mrs. Elmer Mahler, the next two weeks.

Mr. and Mrs. C. N. Mortenson were in San Francisco recently and from the city Mrs. Mortenson continued on south for a visit with friends, Mr. Mortenson returning home.

Mrs. Linnea Limmerz, of Bachelor, was a first of the week caller in Ukiah. Mrs. Lemmerz while here renewed her subscription to The Republican Press, which she has been reading many years.

Mrs. Kenneth Phillips returned early last week from a visit of several days in San Francisco.

Frank Gowan enjoyed a visit from his mother who was in Ukiah Monday from her home in Anderson Valley.

Mr. and Mrs. J. F. Hilliard, of San Rafael, who have property here, are in town to enjoy a vacation Mr. Hilliard has from his duties.

Miss Bernice Weger was a returning passenger from the city on the noon passenger train Tuesday.

Elmer Weger, of Orr's Springs, was in town yesterday.

HERE FROM SEATTLE

Dave Wurtenburg, of Seattle, arrived Wednesday for a visit at the home of his sister, Miss Helen Wurtenburg, 800 West Church street, and to renew acquaintance with friends of his boyhood days.

MIDDLETOWN LOST

A contest, witnessed by a goodly number of spectators, proved an uninteresting game of football Sunday on Municipal grounds and resulted in defeat of Middletown by Ukiah. The score ended 18-0.

GIVE US FOUR LANES

(Editorial In The San Francisco Daily News)

Every civic organization in San Francisco and north of the bay counties should get actively behind the Redwood Empire Association in its demand that the State Highway Commission abandon its plan for a three-lane highway connecting the Golden Gate Bridge with the Redwood Highway and substitute a four-lane road.

To force the traffic from a six-lane bridge onto a three-lane highway is to invite accidents and congestion. If Director Kelly and Chief Engineer Purcell stand pat on their three lane plan they will convict themselves of short-sightedness and will invite the suspicion they are not genuinely interested in the success of the bridge project.

If tolls are to pay for the bridge, everything must be done to attract and encourage traffic. When spokesmen for the commission say that additional lanes can be added later, they forget that on the very day the bridge is completed this drive will become, temporarily at least, the most famous in the world. Every resident and every visitor will make it. And within less than a year from the date of completion San Francisco will be entertaining tens of thousands of exposition visitors, each of whom will put first on his list of excursions a ride over the Gate on the world's longest suspension span.

The district itself is providing and paving for an expensive six-lane approach through the Presidio on the San Francisco side. And the State Highway Commission has planned a four-lane tunnel through the hill behind Sausalito. Not to build the highway for four lines of cars would be incredibly short-sighted. Can it be that some of the prejudice against the Golden Gate Bridge project, stimulated and organized by the Southern Pacific-Golden Gate Ferries, has survived and found its way into the minds of Messrs. Kelly and Purcell?

We have the ferry company's word for it that it intends to operate its auto ferries after the bridges are opened, and to go after business by offering lower fares. Nothing could be more helpful to the company than a dangerous three-lane road through the fog that hugs the hills behind Sausalito. It wouldn't require many accidents there to prejudice thousands of timid drivers against the bridge route and in favor of the ferries.

Leading the fight for an adequate bridge approach is A. R. O'Brien, bridge drector for Mendocino county and publisher of The Ukiah Republican Press. Mr. O'Brien is chairman of the roads and traffic committee. Instead of supporting their committee chairmen, some members of the board are in favor of accepting the three-lane road. On their heads and those of Messrs. Kelly and Purcell will be the responsibility if bridge revenues fail to meet bond service and maintenance charges and it becomes necessary to levy taxes on property of the district.—Since the above editorial appeared in The News a resolution was introduced by Director F. V. Keesling urging the State Highway Commission to provide a four-lane approach to the bridgehead and this resolution was unanimously passed.

NOT YET OVER

Despite the fact there is an almost unanimous demand for a four lane highway off the Marin bridgehead, the fight has by no means been won. For some unknown reason, although lack of funds is given as an exuse, the State Highway Commission has not yet receded from its position of attempting to force a three-lane highway on the Board of Directors of The Golden Gate Bridge. Just how well the delegation, which is going to Sacramento to confer with the State Highway Commission and the Department of Public Works, will fare is problematical. However, the bridge directors have no intention of conceding their claim for at least four lanes of highway, although in many quarters it is insisted the bridgehead should have a six-lane area.

VISITED AT COVELO

Mr. and Mrs. Robert Harmon went to Covelo Saturday and returned to their home in Ukiah Sunday.

UP FROM COLLEGE

George Butler, who is attending Junior College in Santa Rosa was at home over the weekend at La Cima ranch.

AN EFFICIENT OFFICER

Deputy Sheriff Ward M. Reis, of Fort Bragg, was here the first of the week. Mr. Reis has long had the reputation of being Mendocino county's most fearless and result-producing peace officer. His headquarters are at Fort Bragg.

REMODELING HOUSE

Contractor Chas. Swanfelt has a force of men at work remodeling the Williams property recently purchased by E. A. Eyersole on North Oak street and when the alterations are completed, it will be one of the modern homes of the city.

A LITTLE BETTER

Mrs. Agnes Combs, mother of Mrs. George O'Quest, who was seriously sick last week, is somewhat improved.

I SEE BY THE PAPERS

(Continued from Page One)

ladies' plan spread like wildfire and when the tournament got under way there was a large crowd, predominately males, on hand. The rules were to be that the lady who won first hole would collect one article of clothing from all the losing ladies. The lady who won the second hole would collect one article of wearing apparel from all the losing ladies, etc., until the entire 18 holes were played. Whether friend husband intervened or whether the ladies—modesty discouraged exacting interpretations of the rules still isn't known. Anyhow the tournament was a flop. "In the first place," disgruntled spectators said, the ladies only played nine holes, and besides they wore sufficient extra dresses, garters, stockings and unmentionables to have gone 36 down and still have enough left to set up shop with."

Often man expects too much for his money, especially along feminine lines——

Woolmen held a meeting last week at Ukiah and discussed problems of sheepmen.

Sidelights of Sadness

Being incidents connected with California's State Prisons as observed by A. R. O'Brien, editor of The Republican Press, who is a director of the State Board of Prisons of California.

A THROWBACK OF DUTY

He was a murderer and, to make matters worse for him, his sentence read, not "ten years," but "ten calendar years," thus barring him from good-behavior credits. He towered over six feet and he had that rangy build those who have been around know goes with a fellow who in rough and tumble fighting, makes hard-handling. He wore heavy glasses and confinement had made him very prison-ashen. He came before the Prison Board for technical pardon, for aiding a guard when attacked by a convict. This man to my way of thinking, had paid society in full. He had committed a frightful crime but, when he did so, he broke his whole spirit and he also broke his heart. He was drunk at the time. He had killed his wife.

The prisoner did not boast. He slowly related how, at the end of the routine of his drab day, he had gone into his cell—he was a trusty in "Siberia," the cellblock where the most hardened men are celled and from which no man has escaped. On the night in question Bagley and McNab, the yacht bandits under death watch, were located there because it was feared they would escape, if kept in the death cells the other condemned prisoners were confined in.

McNab and Bagley were the most dangerous prisoners San Quentin has ever housed.

In telling his story the prisoner said he had just switched out his light. He lay on his bunk a few minutes and suddenly he heard a strange, sickening, thud-like sound. He waited and was satisfied he sensed a struggle in the corridor. He arose and got a cane, a heavy one, almost a bludgeon. Then he went out into the corridor — He was a trusty, understand, having only eight months more to serve. In the dimness of the corridor he saw two men struggling. Something told him it was Bagley and the death watch in deadly battle. He watched. He saw Bagley strike the death watch with some instrument—he could not make out what it was—and was beating him as the guard fell unconscious. The prisoner flew at Bagley and felled him with the cane. Bagley fought back, but saw the infuriated way in which the prisoner assailed him could not be overcome and, finally, crawled back, half dead, into his cell, through the very hole he had sawed his way out of before attacking the guard.

The next Friday Bagley, together with McNab, was hanged.

The man before us told his story simply. He gave himself no credit for what he had done. We asked him if, since preventing the escape, other prisoners had not made it "tough" for him. He said they had, but that had not made any difference; "I would do again what I did the other night. You know it was almost an instance of a Cop being attacked and, of course, I could not stand for that."

The fact he took so much interest in resenting an attack on a Cop, or a constituted authority of the law—seemingly convinced such an act could not be defended—started me to thinking.

He had the same mental attitude an old fire horse has when an alarm is turned in—that an aged hunting dog has when he hears a hunting horn. "I am going to see if I can get a solution of this man's line of reasoning," I said to myself and when my time came I asked him. "What kind of work were you following before you were convicted?"

"I was Lieutenant of Detectives in the Metropolitan District of ———" he answered.

That explained it.

That night in condemned row when the guard was attacked the officer's spirit of the old days threw the prisoner into the fight. He could not, had he wanted to, have crowded it back.

I voted with the other members of the board to turn him free.

CHAS. SWANFELT
Carpenter and Builder
Phone 614 Ukiah, California

TAFT & SPURR
ATTORNEYS AND COUNSELORS AT LAW
Telephone 66
Marks Bldg., Ukiah, Calif.

Phones: Office 31, Res. 296
Arthur L. Wessels
ATTORNEY-AT-LAW
Minetti Bldg., Ukiah, Calif.
Phone 144

Mannon & Brazier
Attorneys and Counselors At Law
Savings Bank Building
Ukiah, California

Wayne P. Burke
ATTORNEY AT LAW
Republican Press Building
Ukiah, California

Now
LOWER RATES
BEGINNING AT $3.00 FOR ONE PERSON
$4.50 double $5 for twin beds
ALSO NEW LOW WEEKLY AND PERMANENT RATES
Conference rooms, private dining rooms, the usual unexcelled Sir Francis Drake Cuisine in dining room and coffee shop - Garage in building with direct elevator service.
HOTEL
SIR FRANCIS DRAKE
Powell at Sutter San Francisco

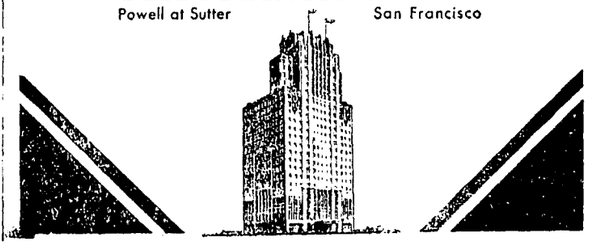

Expect Much of The Palace Hotel San Francisco

Expect much of San Francisco's famed Palace Hotel—for you will receive much. Expect large, modern, and comfortable guestrooms, for example. The Palace covers a city block of two acres, yet it has only 600 rooms, all of them large, all with bath. Expect, too, courteous forethought for your needs; fine food in distinguished restaurants; beautiful surroundings; and shops, theatres, financial and commercial districts close at hand.

From $3.00 per day (Single) up

The PALACE HOTEL
SAN FRANCISCO
Archibald H. Price, Manager

County News

The Fort Bragg Timberwolves defeated San Rafael Military College 20 to 7 last week.

No tax will be exacted of people who make 200 gallons of wine for home consumption.

Morton Russell, Caspar resident, got his car bogged in a mudhole and in the excitement brought on a heart attack and died.

Pear blight and scab will have to be fought in Mendocino county, orchardists are beginning to realize.

Drug stores hereabouts are holding one-cent sales and doing a profitable business.

Small mills in Mendocino county are reporting inability to cut enough timber to meet demands.

If you fail to read The Republican Press you will not get all of the news of Mendocno county.

The roads about Willits are being gotten in excellent shape for winter weather.

Ernest Elliot, found guilty of a criminal attack on a young woman, was paroled in superior court. The accused was in like trouble before.

Mrs. Willits Washburn, of Caspar, died last week of a ruptured appendix.

The Anderson Valley Apple Show was more attractive this year than ever.

The bonded per capita tax of Ukiah is $31.82.

A number of WPA jobs in Mendocino county are ready to be started.

There is a brisk demand for walnuts.

The Coast Line Stages Co. is being sued by Joseph Magner following death of Mrs. Magner in a crash between the Magner car and a Stage truck.

Boxing has started again at Dreamland and excellent bouts are being put on.

Classified advertising in The Republican Press rarely fails to get quick, satisfactory results.

Geo. P. Anderson, for years mayor of Ukiah, has been elected President of the Redwood Empire Association.

Harry Elliot, Anderson Valley native, was fined $50 for allegedly driving a car while intoxicated.

V. F. W. BENEFIT WINS APPROVAL

Bouts At Dreamland Friday Satisfied A Packed House

The V. F. W. benefit boxing card at Dreamland Friday night was the best in point of satisfaction given spectators here. There was a fine house and everyone of the fans went home pleased with the exhibitions they saw.

Di Luzzio Too Much.

Eddie Fields could not keep up with Eddie DiLuzio, although he was game and against an ordinary contender would have won. Di Luzzio requires a hard man to stand before him. The pair fought at 125 pounds.

Negro Was Beaten.

A knockdown fell to the bad luck of David Pitman, Oakland negro boxer, when he came in contact with a smash from a right hand driven glove behind which stood Earnie Miller, of Potter Valley, and later a barrage of blows gave the Potter Valley man the nod.

To Meet Again.

An exhibition that produced a main eventer for the next show at Dreamland came when a give and take slugging match, with a lot of good boxing thrown in, was produced as Hugh Wedge, Pacific coast amateur middleweight, and Bob Ketcham, of Boonville, mixed matters. Wedge had too much on the experience end as it was, but Promoter Brewer is hopeful he will get an extension from the Boxing Commissioner of one round when the pair appear as topliner next time and the result may be different.

Won In Three Rounds.

A second bay Negro fared badly when Jimmy McVicar, of Boonville, out-boxed and outlilt Joe Grimes, his colored Oakland opponent. Three rounds was enough to give the Anderson Valley lad the match.

He's A Comer.

Joe McArdle, showed a lot of class and plenty gameness in his battle with Joe Farreria, of Oakland. The men clashed at 145 pounds, and got the fans in good fettle by bringing their dispute to a clean draw. Joe McArdle has developed into a heavy pummeler and lacks only more training to make a good ringster.

Amused The Audience.

The two little boys, Buddie Crudo and Dickie Cinquini exemplified the manly art of self-defense in a primary manner that elicited the full approval of the crowd.

He Brought Fast Ones.

The Bay fighters were brought here by Jack Buckley, one of the foremost trainers of the Pacific coast.

18% more oats for 5½¢ AN ACRE

In 65 farm tests over a three-year period, treating seed oats with *New Improved* CERESAN has produced yield increases averaging more than 18%.

Yet seed oats treatment with this effective new ethyl mercury phosphate dust costs only 5½c an acre, or less!

To give such results, *New Improved* CERESAN controls both loose and covered smuts. Every oats grower should use it. Iowa State College of Agriculture Extension Bulletin 322 says: "In 1934 this dust practically eliminated smut on 60 different farmers' lots of oats — 400 rows were planted with treated seed — and smut occurred in only 4 out of the 400 to the extent of one smutted plant per row. In the 400 rows planted with seed not treated there were 2,466 smutted plants."

Use *New Improved* CERESAN! A pound treats 32 bushels of seed. 1-lb., 75c; 5-lbs., $3.00. Ask for free Cereal Pamphlet.

TREAT SEED EVERY YEAR —IT PAYS

A HOME-OWNED STORE

UKIAH FARMERS CLUB

"Always At Your Service"

Phone 725

BLIND BEN IS DEAD AT COVELO— AGED SIGHTLESS WIFE SURVIVES

Pathetic Case Described By Mrs. E. V. A Murphey

Special Correspondence of The Press

COVELO, Oct. 22.—Mrs. Chas. Zumwalt ran her hand through the electric wringer Monday. No bones were broken, but the middle finger was badly cut. Dr. Osborn dressed the injury and it is doing nicely now.

Dr. J. H. Wilson came in from Henthorne Lake Tuesday, and went on to his home in the Bay region immediately.

Visits Mother.

Mr. and Mrs. Charlie Lee of Sawyers Bar are visiting Mrs. Lee's mother, Mrs. Melissa Gravier. Their young son is with them. They will shortly go to San Francisco to visit Mr. Lee's sister, Mrs. Lulu Hurt.

The First Frost.

The first frost of the season came October 16. It was not very general. Tomatoes and pumpkins are not hurt much yet.

Have Come Home.

Mrs. Mervin Gravier and little new son, Benny, came home Sunday. Friends are anticipating the pleasure of seeing them shortly in their new home which Builder Nealie Fish is completing. Besides the spacious rooms, fireplace, plenty of shelving and closets, there is a special sport closet, Nealie's invention, with accommodations for six rifles or shotguns and a compartment for creel and fishpoles. There is a lock ,too. A good-sized cellar is also a feature, which will be watched with interest to see if it will leak. In Round Valley cellars are said to be impracticable on account of surface water during the rainy season.

One More Baby.

There's another boy born, at Howard Memorial Hospital, Willits, October 16, to Mr. and Mrs. Nelson Brush (Evelyn Dyer). They named the little fellow Robert Nelson Brush. Three good names, well thought of in Round Valley.

A Happy Occasion.

October 16, Mr. and Mrs. Chas. Barkdoll quietly celebrated their forty-sixth wedding anniversary surrounded by their children and their children's children, at the home of Mrs. Jack Jensen (Nyta Azbill), where she and Virgie Azbill, another granddaughter, had prepared a bountiful feast. This is a very devoted family whose greatest pleasure is to be together. May they all live long and prosper!

Trade Was Made.

George Gravier and Mrs. Hazel Cubbler swapped property this week and George and Mrs. Gravier have moved out to the new home on the Reservation.

Encountered Snow.

Fred Wooley came in over the mountain from Sacramento Friday evening to see about his place. He reported some difficulty right on top with soft snow but said the road was good otherwise. The family is now living in San Francico.

Caring For Indians.

This has been Indian Service week at Hotel Covelo. Dr. Lanahan, government dentist, will be here some time yet caring for the children's needs and later on extracting for older people. Messrs. Harrison and Hooper from the Sacramento office are making out leases of Indian lands, and answering questions. They will be here several days yet. Friday, Superintendent Roy Nash, Messrs, Raymond and Martineau, land-lookers, Mr. and Mrs. Johnston, who are in the Service at Fort Bidwell, all arrived in town. On Saturday Clarence Reyes, a local Indian boy, who has made good and who is now employed in the Sacramento office, came for a visit with his mother, Mrs. Flora Reyes.

Safeguarding Highway.

Senator G. M. Biggar will go on Wednesday to Sacramento to confer with the Director of Public Works regarding the approaches to the Golden Gate Bridge in the interest of the Shoreline Highway.

At Biggar Home.

Mr. and Mrs. Mark Havenhill stopped off on their way back from an agricultural meeting at Fortuna to dine with the Biggars and to look over the new high school. This, by the way, is Round Valley's favorite Sunday afternoon diversion and stimulus to civic pride.

Hop Ranch News.

Apple drying will finish Wednesday of this week. Sixteen days work, 16 tons of dried apples. Quite a few pies! Horticultural Commissioner Buhn was here the past week and took some to be tested at Boonville, the home of the Anderson Valley Apple Show. The report on the Round Valley dried apples was that they were exceptionally good. They go down in burlap sacks and are repacked for retail.

Fall plowing and seeding is under way on this place. There will be 200 acres sown to barley by the end of the week. The tractor is running night and day on Mud ranch for George Bauer.

Dr. and Mrs. Pinto and family, Bob Harmon and family passed the weekend at Walter Winters and Rollie Hurt's.

Three times daily a carload of Indian Chiefs leaves the Hop ranch for New Haven, Connecticut. Their heads are stenciled on the outside of bales of hops, and underneath "Round Valley Land Co." The bales are so piled in the freight car that when the door is opened one has the feeling of sitting in an Indian council with chiefs in full regalia. This is the first shipment so far east.

Goes To Presbytery.

The pastor of the Federated Churches, Rev. Pederson, will attend Presbytery at Healdsburg the coming week. Rev. Charles Olsen will conduct mid-week service.

At Countyseat.

Senator and Mrs. G. M. Biggar made a hurried trip to Ukiah, Saturday, where Senator Biggar spoke before the Saturday Afternoon Club.

Mrs. H. T. Roth and Miss Roth, of Woodland ,wife and sister of one of the contractors on the high school, passed the weekend in the valley.

Conferred About Schools.

Burnam Heryford, rural supervisor of schools, came up from Ukiah to confer with Supt. Nash about the addition to the school, for which the sum of $50,000 was appropriated by the U. S. government during Mr. Golden's principalship. This building will house manual training, gymnasium and other activities, and will be separate from the educational unit now being erected.

Tractors Are Busy.

Tractors are humming all over the valley. The ground breaks up well, and looks good enough to eat.

Reservation News.

(By Mrs. E. V. A. Murphey, State Chairman of Indian Welfare)

There was a well-attended meeting of Indians and government officials at the Reservation auditorium Saturday evening. Superintendent Nash conducted the meeting and Michael Harrison and Edwin Hooper shed light on obscure points when necessary. The question of options on land for Indian use came up. Valley land versus mountain land. Since only $70,000 was available for land purchase, some were of the opinion some mountain land should be purchased with this money, as there are some deeded Indian lands, and also tribal lands in the mountains which would lie idle, unless adjoining lands were purchased under the present options which will expire December 1. As part of the cattle raising program which will eventually be part of the Round Valley Community's work, these lands are almost a necessity. The matter was put to a vote, opinions being about evenly divided as to which was most needeed, land for more and better homes, or the foregoing project. Superintendent Nash recommended that his audience think it over for a week, then have a meeting and advise him of their decision. Only one council member was present and it was suggested the original committee of 12 which considered the Re-organization Act should continue to serve pro tem.

Dr. Herzer, the new government doctor, will be here in about three weeks.

Act Is Wrong.

Austen MacLain spoke with feeling and sincerity about the needs of the old people, and Superintendent Nash answered him in kind. He deplored the pittance given, and suggested the Indians through their committee write Congressman Lea asking that all old Indians over 65 be included in the social security act, which would give them a minimum of $35 per month. This is class discrination, said Mr. Nash, and if this act is framed to take care of all Indians in the United States, many of the problems of the respective states and of the Indian Office will be solved.

Land Is Ready.

A farmer-consultant was asked for and the request was well received. The 160 acres tribal land near the old agency was declared ready to be apportioned to individuals needing it to farm, according to the judgment of the committeee.

Aged Need Care.

Many of the old people on the Reservation are failing in health. This week old Jimmy Major suffered a slight stroke at Calpella; his folks brought him home to Hulls Valley where he is slowly improving.

Blind Ben Faded Out.

Ben Benjamin passed away and was buried early in the week. Blind Ben and his blind wife were for years familiar figures on the road to town, Mary's arm tucked under Ben's arm, sometimes standing in pathetic bewilderment by the roadside, not knowing from which direction the car was coming that they heard. While Ben could still see a little he told the writer he came in to Round Valley with the second drive of Indians from the gold-bearing district around Concow Valley. He was then a youth, and he said the miners used to talk about making a stake and go home (back east) to die. Ben said he expected some day he might be allowed to go back to Foxy Butte to die, but the day never came, and he lived all his gentle, homesick life in Round Valley, and here he rests at last. His pathetic and beloved wife survives him. David Lincoln and Flora Clark are relatives of the old couple. In the absence of Rev. Olsen, Austen MacLain conducted the services, reading from his blind Bible in Braille. Austen said his dead friend was very old, a man when Austen was a boy, and Austen is now 81. Memories of the past came to light, when Austen recounted a conversation he had with Ben some time past. Ben said he had never forgotten about the Happy Land Mr. Burchard had told him about and that he hoped to go there. Mr. Burchard was one of the earliest missionaries here and his name is never spoken, except with veneration. Truly, his works live after him.

Pony Stone was not so well last week, but is better now. He is being tenderly cared for by Mrs. Al Want.

The little child of Archie Benton was taken to Howard Memorial Hospital, Willits, Saturday, suffering an ear abscess and chest complications, but is resting easier now.

Want A Basket?

Mrs. Raymond Brown sold two very fine small one-stick baskets this week to visitors. Besides these trinket baskets Mrs. Brown has made a series of tinies, each complete with pattern, from the size of a small pea up. Some of these are for State Museum Curator Hathaway, and some Mrs. E. V. A. Murphey will take wth her to Carson, Nev., to compare with those made by Dat-So-Lalee, the Washoe weaver. They are for sale. Mrs. Brown also has an order for a large sewing basket.

Dr. G. F. Barcklow, U. S. I. S., Ukiah, and Dr. J. F. Worley, regional medical director for the Indian Service, are expected here Tuesday on official business.

Christmas Carnival Planned At Willits

Plans are now being discussed for the holding of a big Christmas fair and carnival in Willits sometime in December. The affair has not been carried out to the point where a program can be discussed, but the sponsors are hoping to make it one of the most unique and interesting events ever given in that city. There will be many interesting features, both from an entertainment standpoint and also from the business side, which will include displays by local merchants of special Christmas merchandise. The net proceeds from the show will be used to defray expenses for improvements at the Willits City Park.

ARE IN TROUBLE

(Lakeport Press)

Fred Zimmerman, 47, and Frank Davis, 33, of Calpella, are being held in the Lake county jail for investigation. They were taken into custody by Sheriff Taylor Day after they had run the car they were driving into a ditch near the Zehnder place in Scotts Valley. The two caused considerable excitement in Scotts Valley Sunday afternoon while riding around, almost striking several cars. They were intoxicated when taken into custody.

C. E. Humbert Is Taken Very Ill

(The Cloverdale Reveille)

C. E. Humbert was taken suddenly ill Saturday night and after a consultation of several physicians from Cloverdale, Healdsburg and Santa Rosa it was deemed advisable to take him to St. Luke's Hospital, San Francisco where he is receiving medical treatment. It is now reported Mr. Humbert is in very good condition but an operation may be necessary.

Mr. Humbert is very well known in Ukiah where he has many friends.

Hugh L. Preston
ATTORNEY AND COUNSELOR AT LAW
124 Preston Building
Ukiah, California

DANDRUFF - BALDNESS
L.B. HAIR OIL
Obtainable at
Morris Drug Company
Gibson Pharmacy
FOR FALLING HAIR - DRYNESS

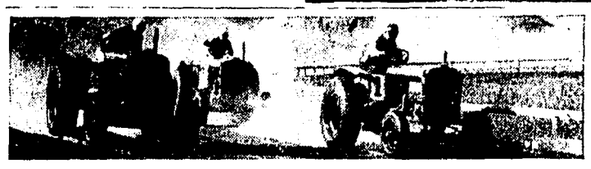

BARNEY OLDFIELD Says of PYROIL

BARNEY OLDFIELD recently drove a Pyroil-treated, Allis-Chalmers farm tractor at 64.28 miles per hour for a world speed record. The picture above shows Barney in the lead in one of his thrilling tractor races at the Nebraska State Fair, 1933.

Relating to the 1934 Indianapolis 500-mile auto race, Oldfield said:

"Just as Pyroil was used in breaking four records in qualifying for the 500-mile race, I predict that the winners will again use Pyroil as they did last year."

Barney Oldfield, internationally famous engineering authority and auto racer, is but one of scores of renowned personages who use and endorse Pyroil Lubrication Process.

Pyroil is not a substitute for regular oil and greases but a concentrated heat-, wear- and friction-reducing product. Added to oil, grease and fuel by the ounce, it makes metal self-lubricating by creating surfaces that function and protect even in the event of interruption with, or complete failure of, the oil supply. Frees valves, seals rings, reduces carbon. It saves so much in power costs and repairs thru friction reduction and supreme lubrication, that its use actually costs *nothing*. Pyroil can be used with the most gratifying and amazing success as to improved operating performance and reduced operating costs wherever ordinary oils are used. Autos, trucks, tractors, all machinery and equipment—even household utilities—all run smoothly, powerfully, economically and with utmost safety against damage dangers, with Pyroil.

Ask at service stations, garages and dealers, and insist on the genuine. Manufactured and Guaranteed by Pyroil Company, W. V. Kidder, Pres., LaCrosse, Wisconsin, U. S. A.

REDWOOD AUTO SUPPLY

Genuine PYROIL LUBRICATION PROCESS

Genuine Pyroil is protected by U. S., Canadian and foreign patents issued to W. V. Kidder, its inventor. Identified by lithographed, factory-sealed cans bearing signature below. Not sold under any other name.

Exciting Values
ALWAYS AT WARDS

Medium Leather Heel on This Step-in Pump
1.98
You nor anyone else would suspect this shoe of costing so little. The smartest all-around black calf pump you'll see with the much talked-of leather heel that's worn everywhere.

Ghillie Tie
.. Low Heeled
.. Low Priced
1.98
A smart shoe for active or looking-on sports. Cleverly combines two leathers . . . smooth brown with pin seal fringed tongue. Good, sturdy leather sole and leather heel. 3½ to 8.

Wards Playhards Specially Built for Young Feet
1.29
Keep youngsters fitted in Playhards and they're not likely to suffer foot troubles. A black leather oxford that bends easily with foot movement yet affords support. Leather soles. 8½ to 2.

It's Economical to Put Children in Wards Ties
1.29
They're Playhards and how they wear! Built with roomy toes that won't cramp little bones. Cut high to keep young ankles from wobbling. Brown leather; leather soles. 8½ to 2.

High Cuts That Women Need for Outdoor Sports

4.98
Wards bring you the ideal boots for hiking, riding or play. 15 in. high and lace up smooth as a glove. Strong, pliable brown leather. Goodyear welt, leather soles. Sizes 4 to 8.

WARDS Foot Healths
. . . IN STEP WITH FASHION

3.50
. . . BLACK SUEDE AND KID TIE
As comfortable as it is smart! A world of ease in the special arch. Goodyear welt. Sizes 4 to 9.
Foot Healths Comparable to $4.50 and $5 Shoes!

WARDS Foot Healths

Spectator Ties
3.50
Brown kid in smartest walking tie. Light arch support, Goodyear welt soles. 4 to 9.

New Step-in Pumps
2.49
Wide strap over instep for smartness and neat fit. Black or brown kid. Sizes 4 to 8.

WARDS Foot Healths

Five-Eyelet Tie
3.50
Black or brown kid. Goodyear welt. Combination last, light arch support. Sizes 4 to 9.

Children's Ghillies
98c
Wards Playhards. Brown leather ghillie with leather soles, rubber heels. 8½ to 2.

Boys' Work Shoes
1.98
Double tanned black leather uppers. Oak leather soles. Nailed-sewed construction.

WARDS Foot Healths

Black Calf or Kid
3.98
Men's new Fall oxfords. Leather arch uplifts, ball and heel cushions, Goodyear welt.

MONTGOMERY WARD
SCHOOL AT PERKINS UKIAH, CALIFORNIA TELEPHONE 622

SOCIAL AND CLUB EVENTS

PARISH PLANS A BIG PARTY HALLOWE'EN

An old-fashioned Hallowe'en party is being arranged for Wednesday evening, October 30, at St. Mary's Catholic Hall. The affair will be under auspices of the Young Ladies Sodality of St. Mary's church and, it is expected, will receive the aid of all of the Catholic women of the congregation. The evening will be one devoted to informal entertainment. There will be dancing with Kellogg's orchestra on hand to provide music. Games of various kinds will be played and there will be a number of vaudeville features, put on by parish members. A refreshment service, too, will be provided and the entire cost for those who attend will be 25 cents. The party pleasures are not restricted to Catholics, but a general invitation is issued to everyone to come and have an evening of wholehearted entertainment.

20-30 CLUB DINE

Twenty-Thirtians of Ukiah were hosts to delegates of the district council of 20-30 Clubs of District Seven at a breakfast meeting at The Palace Hotel Sunday. Speakers of the day were Fred Dickey, president of the Rotary Club, and Ed. A. Eversole, president of the Lions Club. Loren DeVee, president of the Ukiah 20-30 Club, was chairman and George Bartlett, district governor, conducted the business session. A prospectus of the 1936 convention to be held next June in Stockton was presented by Jack Mayne, of Sacramento, secretary of the Association of 20-30 Clubs. Jerry Thompson, Floyd Rollin and Kaye Land were initiated as members by the Santa Rosa delegation. A dance for visitors and guests was held at the Rainbow Saturday evening.

LODGE HONORS

Two Mendocino county women received high honors at the Grand Chapter of California Eastern Star, held in San Diego last week. Mrs. Nina Banker was appointed Grand Ruth of the Order and Mrs. Verda Wakerley, of Caspar, was made district deputy. Mrs. Banker is a past matron of Kingsley Chapter and an active member of the lodge.

IN HOLLYWOOD

Mrs. C. N. Mortensen, who accompanied friends from San Francisco on a motor trip to San Diego to attend the California Pacific International Exposition, returned to Los Angeles and went on to Hollywood where she will be a guest at the home of her sister for the next fortnight.

CLUB DINNER DANCE IS ANTICIPATED

The leading event of the week will be the annual dinner-dance given Thursday evening by the Saturday Afternoon Club. Lovely autumn tints and colors will play a prominent part in the decorative arrangements for the affair.

Mrs. B. W. Wessel is general chairman of the committee in charge of arrangements. Mrs. John P. Mason heads the committee in charge of decorations and Mrs. E. W. James and Mrs. Frank Wilson are taking the reservations.

Dinner will be served at 7:30 and Kellogg's orchestra will play during the dinner hour and for the dance. A number of tables have already been filled for the party. Mrs. Louis Hildreth and Mrs. Alex Thomas have invited a large group to be guests for the evening. Mrs. Irving M. Brazier and Mrs. Ed J. James will be hostesses at another table; at others will be Mr. and Mrs. Charles M. Fulkerson and their guests, and Mr. and Mrs. Ruel Stickney and a group of friends also have reservations. Aside from these tables there will be a number of no-host parties.

TO SEE SON

Attorney A. L. Wessels accompanied by Mrs. Wessls motored to San Francisco Saturday for the weekend and on Sunday went to Salinas for a visit at the home of their son, Dr. Lynn Wessels for a few days, planning to return to Ukiah the middle of the week.

TOURING SOUTH

Mr. and Mrs. R. R. Ingels enjoyed the past week in the south, visiting the San Diego Fair, where Mr. Ingels was a speaker at the convention of the State Highway Patrol. They also went to El Paso, Texas, and into Mexico for a short sight-seeing trip.

W. C. T. U. DELEGATES

Delegates from Mendocino county to the W. C. T. U. Convention being held in Santa Cruz this week, include Mrs. Ida Bigelow, of Willits, Mrs. Imogene Pemberton and Mrs. Sarah Frances Ryder, of Ukiah.

REMEMBERED BRIDE

Members of the faculty of Ukiah grammar school complimented Mrs. Kenneth Busch Wednesday by presenting her a lovely gift. Mrs. Busch, who was Miss Vern Van Vleck before her marriage, is school nurse.

VISITED DAUGHTER

Mrs. Katherine Nicholson departed Saturday morning for a brief visit at the home of her daughter, Mrs. James Moran, in San Francisco and returned to Ukiah yesterday.

AT FAMILY WEDDINGS

Mr. and Mrs. Thomas Scholl and Miss Allenne Bowen went to San Mateo over the weekend to attend a wedding in the Bowen family.

LURE OF THE ISLANDS REFLECTED

The Business and Professional Women's Club was entertained at a charmingly arranged meeting Thursday evening. Mrs. Bess Jamison, chairman of the committee for the evening, took the group on a visit to the Hawaiian and South Sea Islands.

The Canton room of The Palace Hotel was turned into a South Sea Island, with its palms, thatched huts, tapa cloth draped walls and tropical flowers.

Miss Carol Frances Martel, who last summer attended University of Hawaii summer school, gave a talk on the fascination of the Hawaiian Islands.

Mrs. Melissa Carpenter spoke of the volcanos and lava flow of the Island and Mrs. Bess Eversole took the club members on a word tour through the South Seas.

Mrs. A. L. Harris sang "The Chant of the Jungle" and Miss Earline Abbott gave an interpretation of the Hula Hula.

There was an orchestra composed of Ben Foster, Harry Reilly and Ted Tucker and at the close of the meeting seven of the club members appeared in costume and sang "Aloha."

Three new members were added to the list, Ruth Murphy, Indian field nurse, Helen Hughes and Claudine Ballastra.

The committee handling the delightful evening's entertainment included Mrs. Bess Jamison, Mrs. Leona Mazzoni, Miss Rose Gibson and Mrs. Mabel Hirsch.

AUXILIARY MET

Miss Alta Dillingham presided at the business meeting of the Auxiliary of Lewis White Post American Legion Wednesday evening. During the session plans for the Auxiliary district meeting were discussed and Ruth Salls was appointed chairman of the reception committee and Bernice Faas placed in charge of the hostess committee. This district gathering will be held Sunday, October 27.

A social hour followed the business meeting during which Dolores and Patricia Sullivan presented a dance number, "About a Quarter to Nine." Diahl Graham contributed a guitar solo, and refreshments and dancing completed the evening's program.

Guests enjoying the affair were Commander Zbinden, of Willits, and Comrades Newman, Whitney and Elliot. Mrs. M. J. Kennedy, of Oakland, and Mr. and Mrs. W. S. Graham were also guests. The committee for the evening was composed of Vera Gray, Ethel Graham, Lee Lavilletta, Anna Hufft and Jane Isgard.

Mrs. Bert Cole was called to Orange county last week by the serious illness of her mother.

LOCAL MATRONS HOSTESSES SATURDAY EVE.

Mrs. Walter Sandelin and Mrs. A. H. Martin were hostesses at a dinner preceding the Masonic dance Saturday evening. Dinner was served at the Palace Hotel and the table was artistically decorated in autumn flowers and foliage. Guests included Mr. and Mrs. W. H. Brunner, Mr. and Mrs. M. A. Carpenter, Mr. and Mrs. Howard Crouch, Mr. and Mrs. George Vevoda, Mr. and Mrs. Keith C. Eversole, Mr. and Mrs. Karl Davis, Mr. and Mrs. H. E. Davis, Mr. and Mrs. W. A. Thornton, Mr. and Mrs. Louis Folsom, Mr. and Mrs. Vincent Tartaglia, Mr. and Mrs. Fred Dickey, Mr. and Mrs. Frank Wilson, Mr. and Mrs. B. A. Cober, Mr. and Mrs. E. W. James, Mr. and Mrs. Irving M. Brazier, Mr. and Mrs. E. A. Eversole, Mr. and Mrs. Bunt Cox, Mr. and Mrs. A. L. Harris, Mr. and Mrs. W. J. Mellis.

CLUB HEAD A SPEAKER AT DINNER HERE

Mrs. W. D. James, state president of California Federation of Women's Clubs, was a guest in Ukiah Thursday. Mrs. James made a tour throughout northern California, visiting the various Federated Clubs. Thursday evening she was guest at a no-host dinner given at the Saturday Afternoon Club. Mrs. W. H. Higgins, district president, was also a guest at the dinner. During the dinner, Mrs. James spoke to the club on the subject of the Women's Prison at Tehachapi. Mrs. James left Friday morning for Santa Rosa, accompanied by Mrs. Higgins.

CLUBS INVITED

Dr. R. A. Cushman, superintendent of the Mendocino State Hospital, has invited members of local service clubs and their ladies to be guests of the institution at a Hallowe'en party to be given October 30. The entertainment for the evening will include a motion picture and dancing.

SAW THE GAME

Miss Laura Kaiser, Miss Audrey Hollenbeck, Miss Elizabeth Ryder attended the U. C.-Santa Clara football game Saturday.

CHICOANS VISITING

Mrs. Alice Mewhinney had as her house guests over the weekend, Mr. and Mrs. John Douglas and daughter, of Chico.

MOTHER HERE

Mrs. Grace Wilson, mother of Ray Rollin Wilson, is visiting at the Wilson home. Mrs. Wilson resides in Berkeley.

Mr. and Mrs. A. L. Harris and Mr. and Mrs. Fred E. Dickey, passed Sunday at Calistoga.

GRANGE MEMBERS DANCED AT FRIDAY MEETING

The regualr bi-monthly meeting of Ukiah Grange was held Friday in Gambrel hall with a large number of members in attendance. The affair was in the nature of a social session with dancing, to music furnished by Kellogg's Vagabonds, the feature of the occasion. Refreshments were partaken of at a table gaily decorated in Hallowe'en colors. Committee named for the evening included, Mr. and Mrs. W. Pittman, Mr. and Mrs. Charles Luce, Florence C. Bull, Bernice Broaddus, Henrietta Ford, Everett Ingram.

The annual bazaar of the Grange has been set for November 9. At the bazaar cooked foods, fancy work, vegetables, fruits and candy will be offered for sale during the day and evening.

HERE FROM COLLEGE

Miss Ernestine Gibson was here from San Jose where she is attending State College and enjoyed the weekend at the home of her parents, District Attorney and Mrs. Lilburn I. Gibson.

AT McNAB RANCH

John L. McNab and family came from their home in Palo Alto Saturday with a party of friends for an over Sunday visit at the ranch ,returning Monday

ALL-DAY SESSION

Friday members of the Methodist church assembled at 10 o'clock for an interesting meeting with Mrs. Homer Ross, president of the California conference, and Mrs. M. Bishop, district president, principal speakers of the day. Luncheon was served at noon and the afternoon devoted to business of the organization with Mrs. N. Beckley presiding.

HERE FOR FUNERAL

Harry J. Peirson, of San Bruno, son of the late Henry S. Peirson for whom funeral services were held Friday, is leaving for his home tomorrow.

ATTENDED CONVENTION

Forrest Hughes, local Studebaker representative, is back from San Francisco where he attended a Studebaker distributors convention.

AT PRE-VIEW

A. R. Steiert was in San Francisco last week to attend a preview of the 1936 Ford automobiles. The showings attracted thousands.

WERE ON BAY

Mr. and Mrs. Don Crinella went to the Bay region Thursday and, after attending to business matters in San Francisco, visited at the home of Mr. Crinella's mother in Petaluma before returning to Ukiah the first of the week.

Press Want Ads always pay.

PRETTY PARTY HAD QUARTET OF HOSTESSES ACT

The Saturday Afternoon Club rooms were turned into an autumn scene for the wonderfully beautiful party given by Mrs. Wm. Bromley, Mrs. Guy Redwine, Mrs. Janet Lynch and Mrs. Fred E. Collins Tuesday afternoon.

Branches of foliage in the lovely shades of yellow and red were used as a background for the rooms, making the scene one of great attractiveness. Table decorations for the luncheon and scorecards and tallies for the bridge game, carried out the autumn color scheme. Prize awards for the afternoon went to Mrs. Leonard Lawson, Mrs. Sabin Aldrich, Mrs. Alex Thomas, Miss Yvonne Hebert.

WON FINE POST

Miss Margaret Allen, daughter of Mr. and Mrs. John Allen, has received the splendid opportunity of going to Harvard School of Public Health where she will assist with the studies in vital statistics and epidemeology. For the past year, Miss Allen has been in Modesto where she has been employed in the Bureau of Labor Statistics and the Cost of Living Survey. She is a graduate of the Ukiah high school and of the University of California. She leaves today for Oakland, and will take the Overland on Sunday for Boston.

Bard's for Gutters.

STATE SENATOR DELIVERED FINE ADDRESS

The program at the Saturday Afternoon Club last Saturday was "American Citizenship," with Mrs. Mark Eglin, chairman of the day. Senator George M. Biggar spoke before the group on the subject of "Legislation in California." Mrs. Mark Eglin gave an analysis of the Constitution. The choral section of the club sang a group of patriotic songs, including "America The Beautiful" and "I Love You California." Singing was led by Mrs. Karl Davis.

Hostesses for the afternoon were Mrs. Franz Grothe, Mrs. Ray Ingels, Mrs. P. B. Westerman, Mrs. Ida Brown and Mrs. Lorena Stout.

Press Want Ads always pay.

Mr. and Mrs. Jack Newman, of Scotia, were here last week visiting relatives of Mrs. Newman's.

OVERLOOKING SAN FRANCISCO

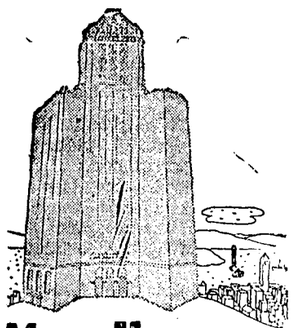

MARK HOPKINS HOTEL
COMFORTABLE ROOMS AND HOSPITABLE SERVICE
GARAGE IN BUILDING
FOUR MINUTES FROM THE SHOPS AND THEATRES
FROM $4.00
GEORGE D. SMITH GENERAL MANAGER

Good Eyes need Good Light
Impaired Sight demands it

GOOD EYES are a very precious possession. Of all the senses—seeing is the very last thing anyone would wish to damage.

Once damaged, eyes can never be repaired or replaced. We can only help them by wearing glasses prescribed by an eye specialist. But even then, the best of glasses cannot completely restore the full healthy vision of eyes damaged by abuse. Most good eyesight becomes poor eyesight because good eyes are abused by straining to see in bad light.

It is so easy today to have good lighting. Electricity is plentiful and low in cost. And modern lamps are scientifically designed to give proper diffusion of light without harmful glare.

Below is pictured a lamp of scientifically correct design. Note its modern features. Compare it with the lamps you are using in your home. You should have at least one of these lamps in your living room and on the children's study table.

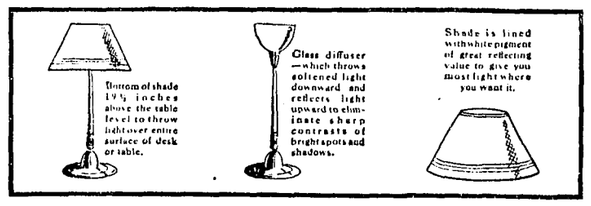

SEE YOUR DEALER OR
P·G·and E·
PACIFIC GAS AND ELECTRIC COMPANY
Owned · Operated · Managed by Californians 150-1035

SAN FRANCISCO

Whether Your Visit is for Business or Pleasure

● It's ultra-smart to make the MAURICE HOTEL your city address. Rooms are exquisitely furnished, all with bath and shower. Near shops, theatres and business center, yet away from the noise of traffic.

ONE RATE
$2.50 ONE PERSON $3.50 TWO PERSONS
$4.00 TWIN BEDS

FREE DRIVE-IN GARAGE TO TRANSIENT GUESTS

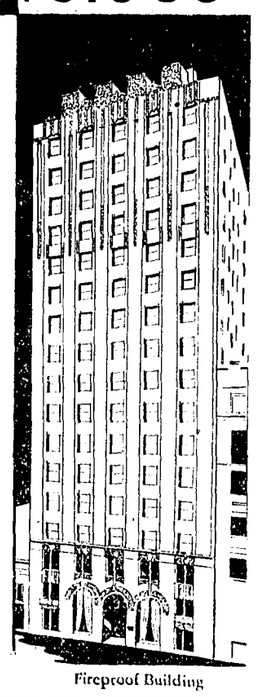

Hotel MAURICE
761 Post Street
Geo. T. Thompson, Director
Fireproof Building

When the PRUNES are on THE NATIONS TABLES

Prune Growers. A comfortable and restful vacation awaits you in San Francisco at the new Olympic Hotel. Headquarters for valley families vacationing in the city

ALL ROOMS WITH TILED BATH, SHOWER AND RADIO RECEPTION
Single $2.00 - $2.50
Double 3.00 - 3.50

OLYMPIC HOTEL
HOME OF RADIO STATION KGGC
230 EDDY ST. SAN FRANCISCO
FREE DRIVE-IN GARAGE
ELEVATOR DIRECT TO YOUR FLOOR

Business Phone 180
C. E. WALLETT
ELECTRICIAN
ELECTRICAL WIRING AND REPAIRING
601 Holden Street, Ukiah

Constipation
If constipation causes you Gas, Indigestion, Headaches, Bad Sleep, Pimply Skin, get quick relief with ADLERIKA. Thorough in action yet entirely gentle and safe.
ADLERIKA
Morris Drug Co. and E. B. Gibson, Druggist

HOTEL MANX
New in dress, beautifully finished rooms, with colored tiled baths and showers, located on San Francisco's famous Powell Street opposite Union Square · Restaurant · Coffee Shop · Cocktail Room · Circulating Ice Water.
RATES 1.50 - 2.00 - 2.50 - 3.00 SINGLE
2.50 - 3.00 - 3.50 - 4.00 DOUBLE
GARAGE SERVICE AT ENTRANCE
POWELL AT O'FARRELL STREET · SAN FRANCISCO
HARVEY M. TOY, MANAGING-OWNER
"MEET ME AT THE MANX"

HAVE YOU SEEN OUR New Oil Heaters?

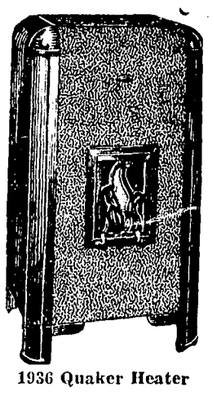

1936 Quaker Heater

Really enjoy yourself this winter with a good oil heater.

NOW IS THE TIME TO BUY!

Come in and see our new 1936 models now on display. Six different makes and forty different models to choose from. . . . Your neighbor will tell you how satisfactory he found his to be last winter. An oil heater makes an attractive piece of furniture for any room.

Why pack wood and kindling on cold winter evenings, when we deliver the oil right to your tank—and it costs no more than wood? Why work for half an hour to start a fire in the mornings, when you can have an oil heater that starts instantly? . . . We have one that will heat your entire home, no matter what size house you have.

Contrary to circulated reports, fuel oil price remains 9c per gallon

PIONEER OIL & BURNER CO.
409 North State Street
W. R. Dear, Manager Telephone 331-J

CUTS COST ON 80% OF YOUR DRIVING

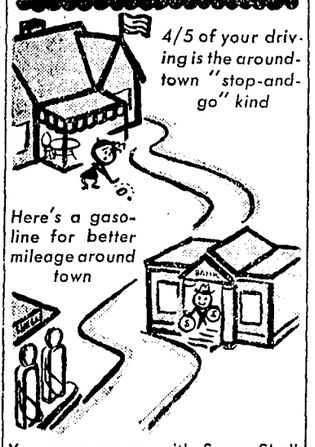

You save money with Super-Shell because this gasoline is scientifically balanced with three kinds of power.
● Power to start with least choking.
● Power to climb without knocking.
● Power to run without waste.
Super-Shell can save you up to a cupful of gasoline in "cold" starting—and in 10 minutes of hill climbing—and in one hour on the level road.

SUPER-SHELL
At these neighborly stations:
SHELL SERVICE STATION
State and Henry Streets
ALVES FEED YARD
Main Street
FLETCHER SERVICE STATION
Redwood Highway ½ Mile North of Ukiah
McGEE'S STORE
Calpella
AUTO SERVICE COMPANY
State and Clay Street
LAMBERT'S GARAGE
Hopland

PILES MAY RUIN YOUR CAREER!

Don't let modesty keep you from seeking relief immediately from the agonizing pain of itching, burning or bleeding piles. The terrible torture of these small tumors can sap your vitality to the point where your future health, wealth and happiness may be ruined. Let EOPA HAEMORRHOID TABLETS No. 26 help prevent such a catastrophe. This splendid Homeopathic remedy which treats the cause at its source, internally, has been used for years by thousands with complete satisfaction. Let it bring you the same blessed relief now before your health is further undermined by intense suffering. EOPA HAEMORRHOID TABLETS No. 26 are sold at Morris Drug Store or any druggist. Write Eopa Co., Dept. H, 880 Folsom St., San Francisco, for free Health Booklet.

SALMON HAVE STARTED RUN

Navarro River Opening Starts Fish Up Coast Stream

For the first time this season salmon and steelhead are running in the Navarro river on the Mendocino county coast, it was announced by the north coast council office of the California State Chamber of Commerce.

Freed Impounded Waters.

The reason was the opening of the channel at the mouth of the river by Mendocino coast members of the state chamber's conservation committee, who cut through a small channel, which rapidly scoured open with the weight of increased water caused by recent freshets.

Salmon Going In.

By evening it was reported, hundreds of both salmon and steelhead were entering the stream, giving promise of again opening this stream to fishermen from all parts of the state.

Railroad Commission To Hold A Meeting

This evening at the Chamber of Commerce a representative of the State Railroad Commission will explain matters all persons interested in trucking should know. Just what is necessary to get a permit and what rules must be followed after getting a permit will be made plain. The public is invited.

VETERAN CLERK DEAD

Friends in Mendocino county Saturday learned of the death in Sacramento Friday of John T. Stafford, veteran secretary of the Third District Court of Appeals. Mr. Stafford has held that post since 1913. He was born in San Francisco 77 years ago but had lived in Sacramento since he was one year old.

HERE FROM COAST

Mr. and Mrs. Charles B. Melville were here from their home in Fort Bragg and passed Sunday in Ukiah.

WENT FISHING

Dr. J. Newell Rea, Dr. J. J. Kirwin and Mervin Perkins went fishing early Sunday morning on Eel river.

TROUT BITING

(The Lakeport Bee)

Mr. and Mrs. Max Splees enjoyed Sunday on Lake Pillsbury and report a fine catch of some mighty nice sized trout. Mr. Splees says the season will remain open the balance of the month and the fish are just starting to bite right now. He was elated with his success on the last trip, he says. His young son and his mother, Mrs. Anna Splees, also accompanied him.

Treasurer Of Coos County A Visitor

Mr. and Mrs. Charles Stauff, of Marshfield, Oregon, were first-of-the-week guests of Mr. and Mrs. A. R. O'Brien, motoring here from Marshfield, Oregon. Mr. and Mrs. Stauff were enroute to Alameda where they will attend a reunion of family members. Mr. Stauff is treasurer of Coos county and has been for a long time, being regarded one of the experienced financiers of the neighboring state.

IN THE SOUTH

Mr. and Mrs. P. Summers are on a two weeks' vacation trip to Los Angeles and San Diego. While in the south they will attend the convention of Auto Court owners. Mr. Summer is manager of the Ukiah Auto Court.

LARGE HAWK KILLED

Pat Butler, of Lake county, recently killed a hawk, measuring 52 inches from tip to tip of the wings, on his place. This big hawk had been taking a lot of young poultry in the neighborhood and will be gladly missed.

VISITED RELATIVES

Mr. and Mrs. Emil Poma were in Ukiah Sunday from their home in Redwood Valley, guests of Mr. and Mrs. F. Bricarelli for the day.

BOUGHT STUDEBAKER

Forrest Hughes, Studebaker distributor, last week delivered a Studebaker sedan to Mr. and Mrs. Earl Pickle, of Potter Valley.

Miss Bethena Arthur, accompanied by her sister, Mrs. Milas Green, of Fort Bragg, were in Ukiah over the weekend.

APPLE SHOW'S GATE WAS BIG

Anderson Valley Fair Made Enough To Pay Off Debts

Special Correspondence of The Press

ANDERSON VALLEY (Delayed) Oct. 14.—Anderson Valley's tenth annual Apple Show and Fair was brought to a successful close Sunday evening. The Apple Hall was artistically and suitably decorated in sprays of apple blossoms, greenery and highly polished red apples hung from rustic baskets and pillars. There was a splendid exhibit of the many varieties of apples that grow to such perfection in our valley, arranged in boxes and plates and a number of artistic exhibits.

The Award Winners.

First prize went to Jimmy Babcock. He had a realistic streamline train, showing a hillside with tunnel and bridge over a stream, all worked out in fruit. Second prize was won by the high school, their exhibit being a football and field.

Had Classy Entertainment.

The directors are to be commended for their selection of entertainment which included a number of headliners in radio and stage stars who put on the cleanest, snappiest programs heard here and covering such a wide variety as to have something to please everyone.

Won The Prize.

The races supervised by the Anderson Valley Racing Club in connection with the show Saturday and Sunday drew large crowds both days, that enjoyed the varied program. The Shetland mule, given by J. W. Mailliard to the winner of the boys' musical chair contest, was won by Junior Newman, of Ornbaun Valley, after he ran off a tie with Carol Ornbaun.

Burkes In The Money.

A pair of fancy riding gloves, donated by the Visalia Stock Saddle Co. of San Francisco, went to Miss Wanda Burke, winner of the ladies' stake race. The sheepdog contest was won by I. C. Burke, with W. P. Burke second. Most of the dogs worked under a handicap as their owners refrained from using the customary language.

Came Long Way.

G. A. Larsen, veteran stockman of eastern Utah, probably came the greatest distance to attend the races.

Led The Parade.

The parade was led by former valley girls, whom we still claim, Misses Chrystine and Wanda Burke, who were attired in natty white riding suits and carried the colors.

Failed To Assist.

The Racing Club appreciates the efforts of George Vevoda of Ukiah in co-operating with them and bringing his horse over to take part, but were disappointed in other members of the Ukiah Riding Club as they failed to appear, although the local club was well represented in the recent Ukiah Rodeo.

Many Helped Out.

They also appreciate the fine co-operation of Misses Chrystine and Wanda Burke, who helped so loyally wherever needed; of the judges, J. W. Mailliard, I. C. Burke and Lou Charlton; the starter, Wm. Lambert, and track manager, S. E. Dennison, and the Standard Oil announcing car, which did so much to make the affair the success it was.

They Managed Races.

The racing program was in charge of Max Rawles, president and J. Deady Farrer, secretary-treasurer of the Racing Club.

Did Well Financially.

Following the races the crowds were entertained by the Shell Oil Company with a wonderful display of fireworks. Dancing was enjoyed each night to the strains of Le Roy Jewett's orchestra. Directors report they expect to clear enough to pay off the indebtedness on Apple Hall. The board of directors comprise D. V. Presley, Geo. E. Clow, Ed Hogan, L. D. Prather and W. L. Witherell.

WAS GATHERING DATA

District Attorney Lilburn I. Gibson is back from the northern part of the state where he had been on legal matters for the state. Mrs. Gibson accompanied her husband on the trip.

Came For Fair.

Miss Bernice Gowan, daughter of Mr. and Mrs. M. C. Gowan, who is in training at Highland Hospital, Oakland, was here to enjoy the Apple Fair.

Misses Chrystine and Wanda Burke were house guests of Mrs. Jessie McCarty during the Fair.

Mr. and Mrs. C. G. Shambaugh and daughter, of Palo Alto, were here for the Fair. Mr. and Mrs. Shambaugh are former high school teachers. Other visitors were Mrs. A. R. Johnson and daughters, Misses Madge and Betty Johnson, of Berkeley, Mr. and Mrs. James Johnson, of San Francisco, Miss Beth Willis, who is attending Junior College at Santa Rosa, Mr. and Mrs. Ray Eubanks, of Santa Rosa.

Buried Wednesday.

Funeral services for Mrs. Mae Looney, 80, one of Anderson Valley's oldest residents, who died Monday at the home of her daughter, Mrs. Emily Presley, near Boonville, were held Wednesday from the Boonville Methodist church, followed by interment in Boonville cemetery.

FLOWERS for all OCCASIONS

Ukiah Floral Nursery

Greenhouse No. State St. K. N. Hengeveld

CATERPILLAR TRACTOR CO.

ANNOUNCE THEIR APPOINTMENT OF

HOLZ CO.

LOCAL JOHN DEERE DEALERS

As their representative for Mendocino and Lake County districts

Caterpillar owners who formerly have received their Caterpillar service from Santa Rosa will now find this same service available through our newly appointed agents

THE HOLZ CO.

In San Francisco

STOP AT THE

HOTEL ST. FRANCIS

Overlooking Union Square Center of City's Activities . . .

You'll enjoy the excellent cuisine, superb service, and moderate rates at San Francisco's largest and finest hotel . . . world famous dining rooms serving delicious food at sensible prices. Rates from $3.50 Single, $5.00 Double.

MANAGEMENT, JAMES H. McCARE

American Legion BENEFIT

LORD LANSDOWN
Colorful Wrestler From Barrington, England

Wrestling Matches

Dreamland Auditorium at The Forks

Nov. 1

Friday Night

LORD LANSDOWN - JOE PADILLA

Ex-World's Champion — Mexican Welterweight

No time limit—Two out of three falls

"TIGER" TSAKOFF vs. DOUGLAS PARKS

Bulgarian super-man and never-quitter — Olympic Club Instructor—Parks wrestled Paul Poulos here

TETSURO SATO vs. JOE MANNING

Japanese Jiu-jitsu exponent —A smiling foe — The country's most versatile grappler

These men are all light-heavyweights

GET YOUR TICKETS FROM LEGIONNAIRES OR AT USUAL PLACES

SATURDAY, NOV. 2

A NEW CHEVROLET

The only complete low-priced car

WILL BE ON DISPLAY AT CHEVROLET ALL CHEVROLET DEALERS

LADIES SHOWN COUNTRY HOME

Mrs. G. A. Sturtevant Was Hostess To Hoplanders

Special Correspondence of The Press

HOPLAND, Oct. 22.—Mrs. M. Crittendon and Mrs. Percy Hopper entertained the Garden Club Wednesday afternoon at the suburban home of Mrs. Hopper. Fourteen guests, members of the club, were present to enjoy the beautiful garden of Mrs. Hopper and partake of the delicious refreshments served at the close of the afternoon affair.

Called To Petaluma.

Mr. and Mrs. George Huntley are passing some time in Petaluma, being called there by the serious illness of a near relative.

Were At Ranch.

Mr. and Mrs. J. M. Salinger passed the weekend on their ranch in McDowell valley, looking after property interests.

Called On Parents.

Mr. and Mrs. Harold Buckman and family motored to Kelseyville Sunday afternoon where they passed several hours in the home of Mr. and Mrs. Steve Pugh, parents of Mrs. Buckman.

Had Dinner Guests.

Mr. and Mrs. Harvey Irish entertained at dinner Saturday evening, their guests being Mr. and Mrs. C. C. Buckman and two daughters.

Bought A Market.

Wm. Rood has purchased the meat market adjoining his store here, recently conducted by Alvin Williams, and opened for business Saturday with Chester Estill, of Lake county, as manager.

Meetings Started.

The local branch of the P. T. A. held the first meeting of the season at the high school auditorium Tuesday afternoon.

Had A Reception.

Teachers of both the high and grammar schools were given a reception Wednesday night at the high school. The freshmen reception was held the previous Friday.

Moved To Hopland.

Mrs. Wesley Ford and family have moved in town and are now occupying the Rosetti cottage, recently vacated by Wm. Metzler.

Back From South.

Mr. and Mrs. Harold Harvey and small daughter, Patricia, returned during the week from a vacation passed with relatives in Santa Barbara.

Drove To Capital.

Mr. and Mrs. E. M. Banks, of Lakeport, motored to Sacramento Sunday where they passed the day in the home of Mr. and Mrs. Thomas Hale.

Jack Milford was over Sunday morning from his home in Kelseyville and passed several hours with old-time friends.

Mr. and Mrs. Van Harpe, Jr., of Kelseyville, passed the weekend in the home of Mrs. Louise Sierck.

Ladies Played Bridge.

Mrs. Eva Alvarez entertained her bridge club Tuesday afternoon at the home of Mrs. Jack Hughes. Guests present for the occasion were Mrs. Hughes, Mrs. Bert Shimmin, Mrs. Ina Rush, Mrs. Wm. Owsley, Mrs. Wesley Ford, Mrs. Earl Goforth and Mrs. Edna Harpe.

Frank Harpe came over from Boonville Saturday night and passed Sunday with his family here.

Mrs. Sturtevant Entertains.

Mrs. George Sturtevant entertained a number of former friends from Hopland Friday afternoon at her suburban home south of Ukiah. The invited guests were Mesdames H. H. Gibson, Thos. Glatt, Paul Foster, H. Crittendon, Frank Harmon, Wesley Ford, Joe Alvarez, Wm. Rush, Percy Hopper, F. Gibson, Bert Shimmin, Orval Grant, Bert Phillips, L. C. Faught, Lee Hiatt and Raymond Miller. The guests were loud in their praise of the beautiful garden of Mrs. Sturtevant as well as the home, which has been remodeled under her supervision. Delicious refreshments were served the guests before their return to their homes here.

City Architect A Visitor Yesterday

Norman R. Coulter, San Francisco architect, was here yesterday enroute from his fine auto camp in Del Norte county. Mr. Coulter, one of the state's foremost architects, was architect for The Republican Press building, The Palace Hotel and various other structures about the county.

GREAT FEARS CREATED

(Continued from Page One)

recognized the additional safeguards which would be afforded under that arrangement.

Has Good Idea.

In his political gossip column in The Santa Rosa Press-Democrat Senator Herbert W. Slater last week said, regarding the Talmage hospital for the insane situation: "In the criminal insane ward at the Mendocino State Hospital there are more than 300 supposedly criminal insane persons and everybody knows conditions are not satisfactory by reason of a lack of bars and other escape preventions. Director Harry Lutgens and the state department very properly are considering the recommendations made from time to time in this column recently that the criminal insane should be housed in an asyulm built within the walls of one or other of the state penitentiaries, so they can be guarded efficiently."

HAND WAS INJURED

Mrs. Laura Herman, of Garberville, was taken to Howard Memorial Hospital, Willits, last week by Dr. Thorpe of that place. Mrs. Herman caught her hand in the wringer of a washing machine and had the skin and flesh almost torn off the back of the hand. Her injuries are responding to treatment nicely.

WITH HER DAUGHTER

Mr. and Mrs. C. A. Gowell, accompanied by Mrs. Mary Johnson, of Upper Lake, drove to Ukiah Sunday where the Gowells visited relatives for the day and Mrs. Johnson went to the home of her daughter, Mrs. Ruth Mankins, where she will pass several weeks.

HUNTERS GOT COYOTE, DEER

Southcoasters Return From Modoc With Trophies

Special Correspondence of The Press

POINT ARENA, Oct. 22.—Art Crispin, who together with Ernest Titus, of Manchester, and James Pallescio, had been in Modoc county on a deer hunt, got home last week and brought with them a number of trophies of the chase, including a coyote skin measuring almost seven feet and two large deer carcasses.

Thrown From Horse.

Tuesday Mrs. Clifford Burrows' horse fell on her and injured her quite seriously. She is the former Margie Gibson and attended Point Arena high school.

Teacher Is Sick.

Professor Ritter, the Agriculture teacher of Point Arena high school, is very ill and has been at his home since Friday.

Rainfall Plentiful.

The rainfall for the season so far is 2.02 inches. We had several rainy days but for the last few days the sun has been shining brightly.

To Begin Rehearsals.

On October 24 the dramatic section of the Civic Club will assemble under direction of Helen Thom. Actual work will begin with rehearsing of a one-act play.

Plan Hallowe'en Party.

A Hallowe'en party will be given by the churches combined with the Civic Club. The Civic Club will entertain the high school students and prizes will be awarded for the best costume.

Dairymen's Meeting.

Arrangements have been made by the Farm Advisor's office in co-operation with the Point Arena Farm Center for a Dairymen's meeting to be held Tuesday, October 29, at the Point Arena Farm Center Fair grounds Manchester, starting at 10 a. m. An interesting program covering discussions on important phases of dairy problems has been arranged for. A cordial invitation is extended to dairymen and all others interested in the dairy industry to attend the meeting. Those attending should bring basket lunches. The Farm Center will provide coffee, sugar and cream.

Features Of The Day.

Following is the program for the day, speaking to start at 10 o'clock:

Morning Session.

Opening remarks—R. D. Foote, assistant county agent, U. S. D. A.

Dairy Outlook—G. E. Gordon, extension specialist in dairying, College of Agriculture, U. of C.

Discussion of infectious abortion in dairy cattle and plans for an abortion control program—Dr. Kenneth McKay, extension specialist in veterinary science, College of Agriculture, U. of C.

Basket lunch at noon.

The Afternoon Session.

Dairy breeding program—Prof. William Regan, dairy division, College of Agriculture, U. of C.

Value of cow testing in a balanced production program — G. E. Gordon.

Open discussion of dairy problems.

Rainfall So Far In Little Lake

(The Willits News)

The rains the past week have been just right for this section. The entire valley is now well soaked and growing conditions are fine. Some farmers had fields plowed before the last rains and already have grain planted. The total for the season is now 3.49 inches. Rainfall for the week was as follows: Oct. 11, .19; Oct. 12, .14; Oct. 14, .61; Oct. 15, .66; Oct. 16, .30. The storm is said to have done enormous damage to grapes in this county and Sonoma county.

Supervisors Will Handle Situation

After carefully obtaining all facts in connection with charges made against the Mendocino County Infirmary management the board of supervisors determined whatever faults complained of at the hospital are found to have merit, upon full investigation, will be corrected and have directed those in charge to see they are. However, the board did not see fit to make any dismissals or to make any charges of lax management against the Infirmary head or those working under him.

MOVE TO UKIAH

(The Willits News)

Mr. and Mrs. F. W. Taft have moved to Ukiah, where they have taken a house for the winter. Mrs. Taft has closed her service station on North Main street and will leave it closed until the spring season opens up. Mr. Taft has his law office in Ukiah and it will be much more convenient for them to live there during the winter. Mrs. Kate Brown will occupy the Taft residence on State street while the Tafts are in Ukiah.

SALES ARE MADE

C. N. Snyder sold the J. D. Martin home on Gibson street to H. G. Blakeley and the Mrs. M. K. Myers ranch, west of Hopland to Mrs. May Shiveley last week.

BACK FROM CANADA

Harlin Pool, who has been playing baseball with the Toronto baseball club in Canada, arrived in Lakeport last week with his wife. They will visit at the George Pool home for a while.

RANCH SALE PENDING

A deal is pending this week, says the Willits News, whereby A. H. Thompson is to purchase the ranch and livestock holdings of Carlisle Rickards in the Rickards ranch southeast of town. Mr. Rickards has a deal on for an apartment building in the bay district and left yesterday morning to look after that. If nothing happens to queer the deal, Mr. Thompson will soon take possession of the Rickards ranch.

CITY VISITORS

Mrs. J. J. Kirwin, Mrs. Hugh Preston, Mrs. Mary Weber, Mrs. Hale McCowen, Jr., and Mrs. Joe Weber were visitors to San Francisco Saturday.

INVESTIGATING CASES

Probation duties took A. D. Scott to the coast Saturday.

Bard's for Sheet Metal Work.

Woman Burned In A Gasoline Explosion

(The Willits News)

Mrs. Bernice Guslander was at Howard Memorial Hospital several days last week, receivng treatment for severe burns. Her injuries were caused by exploding kerosene, which had been used to start a fire. It is assumed there were some hot coals in the stove, which generated gas and caused the explosion. The flames burned Mrs. Guslander about the face and arm and for a time it was thought one of her eyes might have been injured. The patient returned to her home Tuesday and is now as well as could be expected and will suffer no permanent injury.

INDIANS GIVEN WORSE

(Continued from Page One)

or other work, if State Attorney General U. S. Webb would prosecute to a successful conclusion the claims of California Indians against the Federal government. Senator Thomas conferred with Attorney General Webb in San Francisco on Indian claims. "The Indians are entitled to several million dollars," he asserted. "They signed 18 treaties, deeding their California lands to the government. They were to be compensated. But the Senate never ratified the treaties. The Government did not keep its bargain.

Wants Claims Speeded.

"In 1928 Congress passed a bill empowering the California Indians to sue in the U. S. Court of Claims to recover their just rights. The State Legislature designated Attorney General Webb to prosecute the claims and appropriated $15,000 to do the job. Those claims, amounting to $50.000,000 to $150,000,000, are still pending. Mr. Webb, having started the suit, tells me he will not do anything further until Congress disposes of a bill introduced in behalf of a group of Indian claimants to give them the right to be represented by an attorney of their own selection.

Is Sheer Neglect.

"In view of the deplorable condition of the Indians, I am anxious to see their claims speeded. They will be entitled to a substantial sum, after deducting what the Government has spent for their support since the signing of the treaties."

Allan Toles, Ukiah boy, has gone to Oregon where he will have a commercial traveler's territory for one of the national cigar corporations.

Disfiguring Varicose Veins Can Be Reduced

A SIMPLE HOME TREATMENT

Never mind what people say, if you have varicose or swollen veins and want to reduce them, go to any live druggist and ask for an original two-ounce bottle of Emerald Oil (full strength). If he hasn't it, he can get it quickly for you.

Apply it to the enlarged veins as directed and improvement should be noticed in a few days. Continue its use as size of swelling diminishes.

Man Is Injured In Jump From Truck

(The Willits News)

Alfred Hinton, of San Francisco, was brought to Howard Memorial Hospital Saturday with severe cuts on his head and a part of one ear cut off. He received the injuries on the highway when he jumped from a runaway truck. The truck got out of control of the driver and Mr. Hinton jumped. The truck turned over but the driver, who stayed with it, was uninjured.

AT SACRAMENTO

Tib Fisk for years one of the most efficient officers this county has had and now employed as an attendant in the criminal insane ward at Talmage, was in Sacramento last week, stopping enroute to visit his parents at Windsor, Sonoma county.

When Neuritis Strikes, Beware!

When Neuritis strikes with its crippling forces the pain can be so violent you will be laid low. At the very first warning of stabbing, cutting, stinging or piercing pain in the arms, legs, neck or back, get after it with **EOPA NEURITIS TABLETS No. 75.** This famous homeopathic remedy has brought blessed relief to thousands of chronic and acute sufferers.

"There is nothing on the market that will put an end to pain forever, like Eopa Neuritis Tablets," writes O. C. Hanson, Carlsbad, California. "I have had a severe pain in my knees for seven years. After I used your tablets for four days, I could walk with ease."

What it has done for others, it may do for you. Get a bottle of **EOPA NEURITIS TABLETS** today and know what it feels like to raise your arm without pain. They contain no narcotics, bromides or coal tar products. Will not affect the heart. $1.00 a bottle at Morris Drug Store or any drug store. Write Eopa Co., 880 Folsom St., San Francisco, for free Health Booklet.

THE LANGHAM HOTEL APARTMENTS

Telephone Prospect 3776

555 Taylor Street, corner Post

San Francisco

Located within two blocks of the leading theatres and a few minutes' walk to shopping district; caters especially to out-of-town guests preferring the conveniences of an apartment.

$2 and $3 a day for 2 or 3 people, also rates by week

Equipped with Frigidaire

NORTH OF SAN FRANCISCO, IT'S

O'CONNOR'S FOR FURNITURE

Expert Interior Decorating Service

The largest and most complete stock of the present day styles . . . Drapery department and service second to none . . . A representative in this territory to serve you every 10 days. A card to this paper will bring our store to your door . . . Convenient credit.

O'CONNOR FURNITURE COMPANY

511-517 FIFTH STREET — SANTA ROSA — PHONE 402

Since 1888

OLD FASHIONED PARISH HALLOWE'EN Party

Auspices Young Ladies Sodality
St. Mary's Catholic Church

St. Mary's Hall

WEDNESDAY EVENING

Oct. 30

DANCING
HALLOWE'EN GAMES
ENTERTAINMENT
KELLOGG'S ORCHESTRA

Admission, Including Refreshments

25 cents

EVERYONE IS WELCOME

MEET ME FACE TO FACE

Morty's

The House of Quality
UKIAH, CALIF.

State Law Now Makes Auto Insurance Virtually Compulsory

Don't take a chance when the FARMERS EXCHANGE will insure you at actual cost if you are eligible.

C. N. SNYDER REALTY CO.

THE IMPORTANT PLANK IN OUR PLATFORM

The one outstanding need — a balance between income and expenditure is achieved through consistent saving. Follow this policy and you will win through to success.

Savings Bank

of Mendocino County

Bank with us UKIAH — HOPLAND *Grow with us*

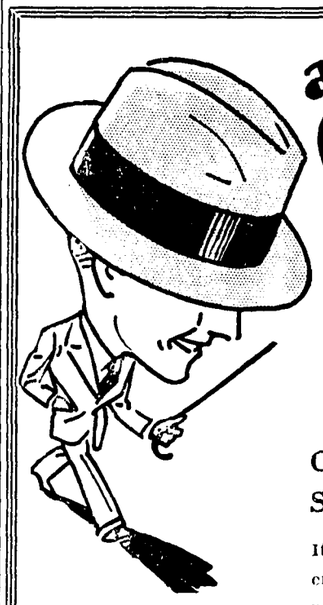

a CLEAN HAT for Fall.

ONE OF MANY SERVICES HERE

It won't be necessary to get an entirely new outfit for fall if you have your heavier suits, coats and fall hats cleaned and reblocked here. They'll look like new—and best of all you'll be money ahead!

MEN'S HATS CLEANED and BLOCKED

FRENCH-AMERICAN CLEANERS

"Why, Mother, look how beautifully my linens came out!"

"Certainly, Dear, you can always depend on Ukiah Electric Laundering."

Ukiah Electric Laundry saves the foundation of linens so that they can be worn and washed without "breaking." Home rubbing and ordinary laundering weaken that foundation and the lifeless weave has no support. I suggest you try Ukiah Electric Laundry for all your finer things.

We Offer 5 Complete Services at Low Prices

UKIAH ELECTRIC LAUNDRY

Telephone 98

THE CLASSIFIED SECTION
BUY AND SELL HERE

FOR SALE

FOR SALE — Upright piano; an excellent value and reasonably priced. Box 99, Ukiah Republican Press. 23-3p

TAMALES

FOR SALE — Chicken tamales and enchillidas, made fresh daily. Can be obtained at 209 South Oak St., The Paramount Market and Harold's Tavern. 23-6c

FOR SALE — $4000. 11-acre chicken ranch, fully equipped; three miles from Petaluma. Modern five-room house. $1500 down, balance like rent. W. E. Crawford, 230 Ford St., Ukiah, Calif. 23-6p

RCA Radiola No. 18; cost, new, $180; now $15
Philco Console $30
Atwater Kent $20
Crosley $5
1935 Philco; new $105; now .. $75
General Electric house and car radio; was $71.25; now $45
1934 Philco; was $99.50 ..... $50
ROBERT L. BECKER
731 S. State St. Phone 620

FOR SALE — Red seed oats, a limited amount at $1.40 cwt., at the ranch. C. L. Crawford. 22-3p

FOR SALE—A circulating heater, wood; in fine condition. Price reasonable. Call at 108 Bush street. 20-tfc

FOR SALE — Two mules, broke; weigh 2800 pounds; price $300. Address H. B. Muir, Willits, California. 19-tfc

FOR SALE — Grape stakes and posts, all sizes and lengths; price reasonable. W. H. Carter, Ukiah Rt. 2 (Coyote Valley), California. 23-3p

FOR SALE—Typewriter; Underwood Portable, with case; guaranteed; Elite type; price $20. Frank DeVoe, State Hospital, Talmage. 23-3p

FOR SALE—Rooted grape vines of the best white variety; reasonably priced. California Grape Products Co., Ukiah. 36-tfc

FOR SALE—Fully equipped restaurant in Hopland. Inquire at Bob's Restaurant or Metzler's Store, Hopland, Calif. 22-tfc

FOR SALE — Place your order now for fruit trees, grape vines, berry plants; anything in the nursery line. Bent's Nursery, North State Street. 30-tfc

FOR SALE — Wire fox terrier, outstanding. Promising puppies and bitches, $25 up. Cushman Kennels, Talmage, Calif. 5-25p

WINE FOR SALE — Dry Wines, finest quality, any quantity from gallon up. Battista Winery, Bob Garzini, Rt. 2, Box 715, Ukiah. Licensed winery. 48-tfc

FOR SALE—Oak, madrone, fir or mixed; 12, 14, 16 inches; $2.50 tier. Chunk wood $3.25. S. W .Robins, Box 633, Ukiah, Calif. 21-3p

FOR SALE — Genuine McNab Shepherd dogs; guaranteed imported stock; raised on the McNab ranch. Price $15. A. R. Bonnifield, McNab ranch, R. F. D., Ukiah. 20-6c

FOR SALE — Good used truck; bargain. Take your pick; ranging from $350 to $550; terms. Forrest Hughes, Studebaker distributor, Ukiah, California. 52-tfc

FOR SALE — 125 yearling rams, Delaine Merino, $15 per head; also two-year-old Delaine Merino Ohio rams, $50 each. Ed Gambrel, Burnie Hill ranch. 33-tfc

WOOD — Mountain oak, manzanita, fir; cookstove or heater wood; $3 per tier, delivered. Write P. B. Hackley, Jr., Redwood Valley, or call at Texaco Service Station, three miles north of Calpella. 11-tfc

FOR SALE — A wood-burning cook stove with water coil and heater; also a wood-burner heater. Both in good condition. Will sell reasonable. Call at 424 North School St., or Phone 495-W. 22-3c

FOR SALE—Willys 77 for 1936 now here. 35 miles per gallon. Terms $180 down and $20 a month. It pays for itself. New beauty and more power. Drive it today. Forrest Hughes, Willys-Studebaker representative, Ukiah. 23-3c

REAL ESTATE

1—21 acres; Mrs. Carpenter's place joining Beals Auto Camp, one mile north of Calpella; 5 acres in grapes, full bearing. Cabin. All fenced. Large flat with heavy timber and wood. Make fine home place. Will take a small cash down payment, or consider trade for lots or home. Full data at the office.

2—10 acres near Laughlin Station. Cabin, good well, all fenced and lots of trees for wood. $750. Full price.

3—42 acres completely equipped dairy ranch, with stock, good alfalfa, free water from river, pumping plant, good bldgs. and an established dairy route that is paying good returns. All tools and equipment. Located on the Redwood Highway. Full information at office only.

4—WAREHOUSE, loc. at Redwood Valley Station. One acre of land. Galv. building with shipping platform 125 ft. long. 300 feet spur track. 24-ton scales. Good well on property. Submit any offers or trades.

5—30 acres in Potter Valley. Fine home and outbuildings. Pressure water system. In pears and walnuts and interset with grapes. Six acres in alfalfa. Very best of soil and water for irrigation. $6000 Fed. Loan. Price $12,000. One of the best places in the Valley.

6—CAFE AND RESTAURANT for sale at once. Doing fine business and low rent. Living rooms in rear. Owner must leave for east at once. Full particulars at office.

See: G. M. ALEXANDER, with
C. N. Snyder Realty Company
Minetti Building, Ukiah, Calif.
Phone 31

FOR SALE — 24 acres bottom land north of Ukiah on Russian river; worth $200 an acre; will consider less for a quick sale. Terms. Box No. 429, Ukiah. 22-3p

FOR SALE—A house and three lots on Thompson street. Price asked very reasonable. Telephone 305-W. 6-tfc

FOR SALE—160 acres in Washington, stocked and improved; $4500 clear. Want ranch in northern counties. Austin Realty Co., 1733 Jefferson St., Oakland, Calif. 51-40p

FOR SALE—160 acres near Covelo, 20 fruit trees, abundance of water, house partly built; price $1250. Austin Realty Co., 1733 Jefferson St., Oakland. 9-tfc

FOR SALE — 1¾ acre on Bush street; family orchard, few grapes, berries; 4-room house, outbuildings; young almonds and walnuts grafted; well on place. Amelia Tomlinson. 22-3p

FOR SALE—Two 4-room summer and winter cottages with sleeping porches; 50-foot Blue Lakes frontage. Reasonably priced. $500 cash down payment ;balance terms. Harry W. Kemp, Blue Lakes, Lake county. 18-tfc

FOR SALE — 40 acres, highway frontage extending from Camp Inis to Camp Butler, nearly one-half mile waterfront on Lower Blue Lake. Price $15,000. Terms. M. A. Kemp, Midlake P. O., Lake County, California. 11-tfc

FOR SALE — About 40 acres, nearly half mile Lake frontage on Blue Lakes, Lake county. Partly level. Suitable for campground or subdivision. Price $15,000. Terms. Address M. A. Kemp, Midlake P. O., Lake county, California. 10-tfc

FOR SALE — A quarter lot in Ukiah having four apartments (bringing nice income) and a separate house thereon. Owner is a widow who does not care to look after property. A fine investment for small amount. Write Investment, care The Republican Press. 7-tfc

FOR SALE, Reasonable — Six-room house, in good condition; hardwood floors, 1 acre land; kitchen garden; prunes, pears, peach, apple and walnut trees, grape vines and berries; good well on place; city water. You make offer. 616 Myron St., between Clara avenue and Ford street. 11-tfc

For sure-fire results always use The Republican Press Classified columns.

FOR RENT

FOR RENT—A two-story house, cellar and four cabins and large lot for garden, to responsible party. See A. Broggi, Church St., next to City Hall. 23-3p

FOR RENT — Four-room apartment. Gas, light, wood, hot water furnished. 607 South State street, Ukiah. 23-3p

Cottages

FOR RENT—3 and 4 room modern furnished cottages. Call and inspect at 607 South State St. Mt. View Auto Court. 17-20p

TENTS

FOR RENT—Good quality; many sizes. Jos. Cohen Estate, 307 South Main St. Phone 618.

FOR RENT — Six-room house completely furnished, with piano, located at 728 South State St. Phone 378, Ukiah. 23-3p

FOR RENT — 3-room upstairs apartment; no children. Phone 708-J, or call at 718 N. Oak St. 21-tfc

WANTED

WANTED — Veal, chickens and turkeys bought at the market price. J. O. Brawn, Home Market, South State St. 38-tfc

WANTED—Refined, middle-aged lady wishes comfortable room and kitchenette or use of kitchen. Inquire this office. 22-2p

WANTED—Dress making, drapery making, plain sewing or remodeling; reasonable. Mrs. Gladys Dion, 432 McPeak St., Ukiah. 51-tfx

WANTED—A ranch, with buildings, from 10 to 100 acres, preferably bottom land for alfalfa on basis of cash or crop share rental. Write J. K. Belknap, Redwood Valley, Calif. 21-3p

WANTED
WALNUTS & ALMONDS
Get 1/3 more money by cracking 'em yourself. I pay top prices, spot cash in full. No red tape, or waiting with me, like control board. Shelled meats only; any kind, any quantity. Bring or mail sample, get my price. MACFARLANE, 4220 Broadway, Oakland. 22-4c

MISCELLANEOUS

JUST RECEIVED 15 good used cook stoves now on sale at bargan prices. Joe Cohen Estate, 407 South Main St. 23-tfc

WOULD YOU LIKE to save $75 on the purchase price of a new Studebaker car? If so, see Forrest Hughes, local Studebaker dealer. Phone 150. 39-tfc

RUGS MADE from old carpets and rags. Alameda Rug Works representative will be in Ukiah November 5 and will call with samples. Rugs and carpets cleaned. Leave orders at Republican Press, Ukiah. 6-tfc

PUBLIC ACCOUNTANT
D. W .DILLARD
At Hansen's Stationery & Music Store, Phone 759. Expert service in part time bookkeeping, auditing, income taxes, financial reports, etc. Rates reasonable. 26-tfc

W. H. TAUBMAN has a fully equipped shop at 630 North State street, Ukiah, California, for cabinet work, repairing furniture, sharpening tools, filing saws and also does all kinds of carpenter work; prices reasonable. Phone 296. 8-tfc

WHY THROW AWAY your old rags? We have them washed and pay you 1½ cents a pound. Metal and junk of all all kinds bought for cash.
Phone 618—We will call
Joe Cohen Estate
307 South Main Street 17-tfc

SPECIAL ORDER — Suits $16.50 to $22.50; with extra pants for only $2.00.

SPRING STYLE SUITS made to order of good woolen and guaranteed to fit—three Company's lines—from $14.95, $22.50, another $22.50, still another $21.50 and $31.50; also fine Raincoats for both sexes, or Jackets of best qualities and style. LEO, the Tailor, 422 North Oak St. Samples shown free—Call. 42-tfc

LAKE LOSING BIG CCC CAMP
Government Moving Middle Creek Men To Colusa Site

Persistent reports have it the CCC camp at Middle Creek, Lake county, is to be moved to Elk creek, near Willows, and a part of the camp is likely, also, to go to Hough Springs. It is believed Graham Thorne, of the U. S. Forestry division, will be in charge at Hough Springs.

A Big Job.

Sixty trucks will be employed in the task of moving the camp and the work is planned for one day. The camp has been in Lake county about two years and has brought much business to Ukiah.

One Coming Here Soon.

The understanding in Camp circles is that next year a camp will be established at Gravelly Valley.

Mendocino To Get School Gymnasium

(The Mendocino Beacon)

At a board of trustees meeting held this week the governing board of the local high school district voted unanimously in favor of a resolution calling a bond election for November 8. The purpose is to vote bonds in the amount of $7000 in expectation of a grant of $5400 from the PWA to build a combination gymnasium and auditorium on the high school grounds.

OLD RESIDENTS CALL

Mr. and Mrs. E. W. Stephens, former popular Ukiahans, of Burlingame, passed the weekend at the home of Miss Esther Redwine.

LOST

LOST—Between Ukiah and Cloverdale, a brown suitcase containing clothing and shoes. Liberal reward if returned to to The Republican Press office. Suitcase, care The Republican Press. 22-3c

FOUND

FOUND — A package of papers containing school data. Owner may recover same by calling at this office and paying for this advertisement. 19-tfc

EMPLOYMENT

SITUATION WANTED—Refined middle-aged nurse, experienced in all cases; salary reasonable; also good cook. Mrs. Lester, Gibson Hotel, Ukiah. 23-3x

WANTED—Man to take care of vineyard. Must be thoroughly experienced. Give full details in first letter. All information strictly confidential. Vineyard, care The Republican Press. 17-9p

WANTED — Man who understands taking care of lawns and can handle garden work wants odd jobs. Is handy with work about house. Asks reasonable pay. Steady and reliable. W. J. Bath, care The Press. 19-tfc

WANTED — Experienced farmer to take charge of farm one mile east of Caspar. 80 acres. 30 acres cleared. Suitable for cows, chickens, vegetables, berries, etc. Dwelling house, barn, chicken houses, stables, and some farm machinery. Two cows and two mules already on the place. Plenty of wood and water. State experience and suggest plans for operating the place. Write to owner, G. P. Manchester, 109 Stevenson Street, San Francisco, Calif. 22-3p

WANTED — Representatives to look after our magazine subscription interests in Ukiah and vicinity. Our plan enables you to secure a good part of the hundreds of dollars spent in this vicinity each fall and winter for magazines. Oldest agency in U. S. Guaranteed lowest rates on all periodicals, domestic and foreign. Instructions and equipment free. Start a growing and permanent business in whole or spare time. Address Moore-Cottrell, Inc., Wayland Road, North Cohocton, N. Y. 21-tfc

Cable Work Goes On Satisfactorily

Lonnie Lowe was up from San Francisco over the weekend. Mr. Lowe, who is employed by the John A. Roeblings Sons Co. who are contractors in charge of the work of putting the 36½-inch cables across the Golden Gate for the Golden Gate bridge, says all is going along nicely on the bridge undertaking and that schedule is being maintained and the work will be completed on the date set in 1937.

San Franciscans Inspected Ranch

Mr. and Mrs. Lee Bart and small son were up from San Francisco to look after their ranch interests in Redwood Valley Sunday. Mrs. Bart is a daughter of the late Henry Hamburger, San Francisco merchant, and has visited here many occasions. Mr. and Mrs. Bart have sold the Hamburger business in San Francisco and are now operating a store in Oakland, where they are doing a nice business.

GREETING FRIENDS

Frank W. Reynolds was in Ukiah Wednesday from the northern part of the county where he owns and operates an auto camp in the Redwoods, which has been doing a thriving business this season.

WENT TO OREGON

Father Berchmans Cantillon, pastor of St. Mary's Catholic church, left hurriedly Friday for Hermiston, Oregon, called by the death of Reverend Father Dominic, member of the Capuchin Fathers.

TO SEE FAIR

Ben Hofman and Tom Poulos left the first of the week for San Diego to see the Exposition. At Hanford they will meet Joe Mantesis, of this city, who will go south and return with them.

CITY FOLK HERE

Dr. Carl Hoag and children, of San Francisco, and Miss Edith Hoag, of Petaluma, passed the weekend in Ukah visiting Leslie Hoag.

Bard's for Patent Chimneys.

NOTICE OF TIME AND PLACE OF HEARING ON PROBATE OF WILL

In the Superior Court of the State of California, in and for the County of Mendocino.

In the Matter of the Estate of Henry Seymour Peirson, also known as and sometimes called Henry S. Peirson and H. S. Peirson, Deceased.

No. 5782.

Notice is hereby given that on the 22nd day of October, 1935, Katherine E. Peirson produced a document, purporting to be the last will and testament of Henry Seymour Peirson, also known as and sometimes called Henry S. Peirson and H. S. Peirson, deceased, and filed the same herein, together with her petition praying that the same be admitted to probate, and that letters testamentary thereon be issued to said Katherine E. Peirson.

Notice is further hereby given that on the filing of said petition and the production of said document the Clerk of this Court fixed the hearing of said petition for Friday, the 8th day of November, 1935, at the hour of 10 o'clock A. M., of said day, at the court room of this Court, in the Court house in Ukiah city, in said County and State, and all persons interested are hereby notified then and there to appear and show cause, if any they have, why said document should not be admitted to probate, as the last will and testament of said deceased, and letters testamentary thereon issued to said Katherine E. Peirson, the petitioner above named.

Dated this 22nd day of October, 1935.

H. M. BURKE,
County Clerk of said County of Mendocino, and ex-officio Clerk of the Superior Court thereof.
By W. A. Thornton, Deputy.

MANNON & BRAZIER,
Attorneys for Petitioner.
First publication in Ukiah Republican Press, Oct. 23, 1935. 23-3c

TWICE OUT

The Fire Department was called out twice last week to the Redwine home on North State street, in each instance a flue was burning out. No damage was caused.

NOTICE TO CREDITORS

In fthe Superior Court of the State of California, in and for the County of Mendocino.

In the Matter of the Estate of BESSIE ELIZABETH CRISPIN, also known as Bessie E. Crispin, Deceased.

No. 5754.

Notice is hereby given by the undersigned, Ethel C. Quinnell, Administratrix of the Estate of Bessie Elizabeth Crispin, also known as Bessie E. Crispin, deceased, to the creditors of, and all persons having claims against the said deceased, to file them with the necessary vouchers within six months after the first publication of this notice, in the office of the County Clerk of the County of Mendocino, State of California, or to exhibit them with the necessary vouchers within six months after the first publication of this notice, to the said Ethel C. Quinnell, Administratrix of the Estate of said deceased, at the office of H. L. Preston, Preston Building, Ukiah, California, the same being the place designated for the transaction of all business of said estate in the County of Mendocino, State of California.

Dated: Ukiah, California, September 30, 1935.

ETHEL C. QUINNELL,
Administratrix of the Estate of Bessie Elizabeth Crispin, also known as Bessie E. Crispin.

H. L. PRESTON,
Attorney for Administratrix,
Preston Building,
Ukiah, California.
First publication in Ukiah Republican Press, Oct. 2, 1935. 20-5c

DEPARTMENT OF NATURAL RESOURCES
State of California
ORDER OPENING AREAS TO HUNTING

For the purpose of further protecting waterfowl, Wilson's snipe or jacksnipe and coot, and for insuring their larger growth and better means of propagation and to the end of improving hunting conditions generally throughout the State, and upon the recommendation of the Fish and Game Commission of the State of California, and pursuant to and by virtue of the authority vested in me by the provisions of Sections 1156 to 1158, inclusive, of the Fish and Game Code, State of California, all areas within the State of California in each and every county thereof were closed to the hunting, taking or killing of any waterfowl, Wilson's snipe or jacksnipe and coot, save and except on the following days, to wit: October 20, 21, 27, 28; November 3, 4, 10, 11, 17, 18, 24, 25; December 1, 2, 8, 9, 15, 16, 22, 23, 29, 30;

NOW, THEREFORE, GOOD CAUSE APPEARING THEREFOR, IT IS HEREBY ORDERED that the above closing order heretofore and on the 13th day of October, 1934, made and published be and the same is hereby revoked, rescinded and set aside and that said waterfowl, Wilson's snipe or jacknipe and coot may be taken and possessed from November 20 to December 19, inclusive, until such further or other order made by me.

Bag limits shall be as follows: Ducks: 10 per day; Geese or Brant: 4 per day; Coots and Jacksnipe or Wilson's snipe: 15 per day. Not more than one daily bag limit may be possessed by any person during one day.

IT IS FURTHER ORDERED THAT in addition to the publication of this order as provided for by Section 1158 of the Fish and Game Code, that a copy hereof be posted at the Courthouse of each county of this State at the place where notices are posted pursuant to the provisions of Section 1200 of the Probate Code of the State of California or some other conspicuous place.

Given under my hand and seal this first day of October, 1935.

GEO. D. NORDENHOLT,
Director of Natural Resources.

I, Frank F. Merriam, Governor, do hereby give my consent to the above and foregoing order.

FRANK F. MERRIAM,
Governor of California.
First publication in Ukiah Republican Press Oct. 16, 1935. 22-2c

STILL AT IT

(The Lakeport Bee)

W. E. Hill passed Sunday at home with his family and reports that his work of drying pears for the Ukiah Fruit Growers' Association at Ukiah is progressing satisfactorily and the work will be finished within three weeks.

NOTICE TO CREDITORS

In the Superior Court of the State of California in and for the County of Mendocino.

In the Matter of the Estate of P. BERTOLI, Deceased.

No. 5764.

Notice is hereby given by the undersigned, as administrator with the will annexed of the estate of P. Bertoli, deceased, to the creditors of, and all persons having claims against the said decedent, to file their claims, with the necessary vouchers, in the office of the clerk of the above-entitled court, or to present them, with the necessary vouchers within six months after the first publication of this notice, to the said administrator at the law office of Keith C. Eversole, Esq., Preston Building, Ukiah, California, the same being the place for the transaction of the business of said estate in the County of Mendocino, State of California.

Dated this 27th day of September, 1935.

VICTOR BERTOLI,
As administrator with the will annexed of the estate of P. Bertoli, deceased.

KEITH C. EVERSOLE,
Attorney for said administrator.
First publication in Republican Press the 9th day of October, 1935. 21-4c

NOTICE TO CREDITORS

In the Superior Court of the State of California, in and for the County of Mendocino.

In the Matter of the Estate of JOE SENINI, Deceased.

Notice is hereby given by the undersigned executor of the estate of Joe Senini, deceased, to the creditors of and all persons having claims against said decedent to file them with the necessary vouchers within six months after the first publication of this Notice, in the office of the Clerk of the above-named Court, or to exhibit them with the necessary vouchers within six months after the date of the first publication of this notice to said executor at the office of James E. Busch, in West Standley Street, at Ukiah, California, which said last named place the undersigned executor selects as the place of business in all matters appertaining to or connected with the said estate of Joe Senini, deceased.

ARCHIE BROGGI,
Executor of the Estate of Joe Senini, deceased.

JAMES E. BUSCH,
Attorney for Executor.
First publication in Ukiah Republican Press, Oct. 9, 1935. 21-4c

NOTICE

In the Superior Court of the State of California in and for the County of Mendocino.

In the Matter of the Estate of SAMUEL W. PUGH, Deceased.

No. 5331.

Notice is hereby given that pursuant to and in accordance with Sections 780 and 782 of the Probate Code of the State of California, the undersigned, the Administrator of the estate of Samuel W. Pugh, deceased, will sell at private sale, in one parcel, to the highest bidder, upon the terms and conditions hereinafter mentioned and subject to confirmation by said Superior Court, on or after the 28th day of October, A. D., 1935, all the right, title, interest and estate of said John Cunningham, deceased, at the time of his death in and to the real property hereinafter described, and all the right, title and interest that the estate has, by operation of law or otherwise, acquired, other than or in addition to that of said deceased at the time of his death, of, in, and to that certain lot, piece or parcel of land situated, lying and being in the County of Mendocino, State of California, and more particularly described as follows, to-wit:

The North two-thirds of the Lot Three (3) of Block forty-six (46) of the City of Fort Bragg, as same is designated and delineated on the map or plat thereof now on file and of record in the office of the County Recorder of the County of Mendocino, State of California.

TERMS AND CONDITIONS OF SALE: Cash in lawful money of the United States: Ten per cent (10%) of the purchase price to be paid at the time of the sale; balance on confirmation of sale; deeds and abstracts and policy of title insurance at the expense of the purchaser.

All bids or offers must be in writing and may be left at the office of A. L. Wessels, attorney for said Administrator at his office at 212 N. School Street, Ukiah, California, or may be delivered to the said administrator personally in said County of Mendocino, or may be filed in the office of the Clerk of this Court at any time after the first publication of this notice and before the making of the sale.

Dated this 2nd day of October, A. D., 1935.

HAROLD WALKER PUGH,
Administrator of the Estate of Samuel W. Pugh, deceased.

A. L. WESSELS,
Attorney for Administrator.
First publication in Republican Press, Oct. 9, 1935. 21-3c

Always Remember That This Is So

The newspaper that carries the classified advertising is the paper the people read. It is so everywhere.

KEEP HIM HEALTHY

Ukiah CREAMERY
PHONE 522 • 407 NO. STATE ST.
"BETTER QUALITY DAIRY PRODUCTS"

3 FASTEST WRESTLING BOUTS EVER OFFERED HERE COMING

Cream Of Light-Heavyweights Will Appear At American Legion Benefit At Dreamland Auditorium November 1

One of the greatest Japanese wrestlers in the game today is "Smiling" Tetsuro Sato who will show here in the opening mat program. Tetsuro Sato is not only a master in the catch-as-catch-can style of wrestling but also knows jiu-jitsu thoroughly. He utilizes his knowledge of jiu-jitsu to materially aid him in his work in the American style of combat.

Cannot Use All.

Although much of the Japanese methods are outlawed as foul, there are certain things a man can do to help him materially in his attack. For instance, he is allowed to press his opponent's nerve centers, which often means success in breaking a hold applied on him.

Taught In Orient.

Tetsuro Sato learned jiu-jitsu in Japan before coming to this country some time ago. While attending high school at El Paso Texas, he continued to train in the Japanese style. It was at the Y. M. C. A. in Texas he first got his inkling of the modern catch-as-catch-can methods.

Did Good Job.

He was working out with a fellow high school student when Matty Matsuda, then the world's welterweight champion happened to notice Tetsuro Sato and took a liking to the tall, lanky Japanees boy. Matsuda took Sato in tow right then and there and taught him all the American methods he learned in his many years of experience on the mat. Matsuda's efforts to make a wrestler of Sato were not in vain, for the Japanese boy has been showing exceptional ability in recent years. He came to San Francisco last winter to make his California debut.

Kept On Winning.

He won five matches in rapid succession, then took a trip to the Middlewest where he continued his sensational winning streak. Returning a month or so ago, he started his victorious ways anew by copping six matches in a row.

Will Make A Hit.

A polished wrestler is Tetsuro Sato and one that will most assuredly prove a big favorite with local followers of the grappling sport.

Tetsuro Sato, together with the fastest string of light-heavyweight grapplers who have ever appeared in a program here will be at Dreamland Auditorium, Friday night, November 1, to appear in the American Legion Benefit Show. This is positively the best wrestling exhibition that will be seen here this winter.

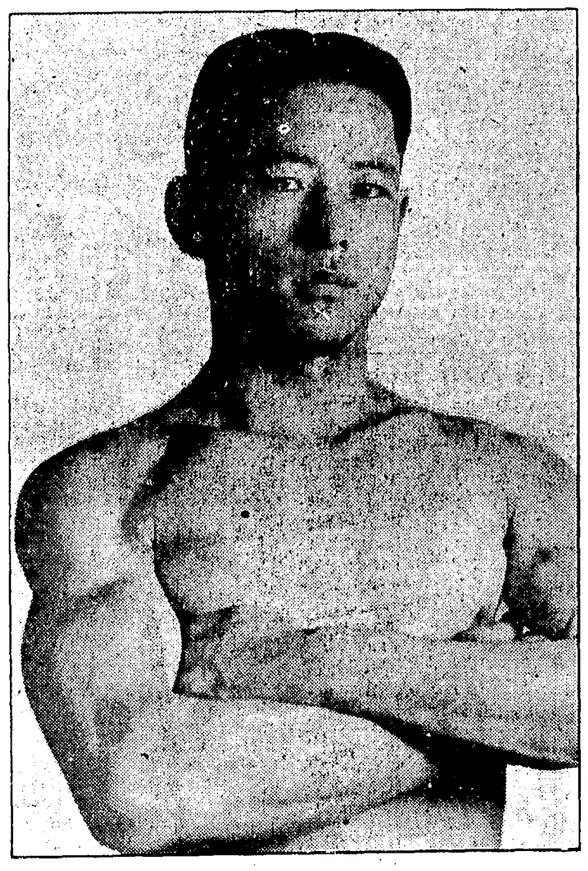

"SMILING" TETSURO SATO
Famed Oriental Jiu-jitsu Exponent Who Will Be One of Six Stars of the Mat to Offer His Wares at Dreamland, Friday, Nov. 1.

BREAD

The Food that builds the boy that makes the touchdown

PURE AND WHOLESOME

UKIAH BAKERY

NO CONTAMINATION

An analysis of the water situation here shows a seepage has caused a discoloration in the city water, but that, according to state chemists, no injurious results have occurred. The matter of eliminating the discoloration and odor has been determined on and no more cause of complaint is likely.

COAST RAINFALL

(The Mendocino Beacon)

The rainfall for the season is slightly over two inches, according to most coast records, and that seems to be the figure for Ukiah valley also. Willits and the northern section of the county probably have exceeded this slightly.

RETURNED HOME

Miss Kathleen R. Enzenbacher and Harry John Enzenbacher, who were called here Thursday by the sudden death of their grandfather, Judge Henry S. Peirson, returned to their home in San Francisco the first of the week.

Bard's for Warm-Air Furnaces.

VINEYARDISTS HANDICAPPED

Redwood Valley Was Without Enough Grape Pickers

Special Correspondence of The Press

REDWOOD VALLEY, Oct. 22.—Wedding bells rang out Saturday evening when Miss Dorothy Devee, the youngest daughter of J. M. Devee, was united in marriage to Dale Barnard, of Richmond. The ceremony took place at the Methodist parsonage, Richmond, in the presence of a number of relative and intimate friends. Miss Devee is a sister of Mrs. Oscar Phillips, Loren and Leslie Devee, of Ukiah, and Mrs. Besmer Halliday, of San Anselmo. Mr. Barnard is a Richmond boy and employed at the Pottery Works in Piedmont. The friendship of the couple began two years ago. Mrs. Barnard has been living in Oakland several years. For a time she attended Redwood Valley school and her classmates and friends here join with others in wishing them a happy and prosperous life together.

An Afflicted Family.

The T. Gullickson family has been bereft during the past two weeks by visitations of death in their family. F. T. Gullickson, of Claira City, South Dakota, brother of Mr. Gullickson, and two cousins of Mrs. Gullickson, Mrs. M. Schaller, of Long Beach, and Allen Hayward, of Laguna Beach, having passed away.

At Country Place.

Otto Ostland and family, of Oakland, are passing their vacation at their country home here, which was the former Jack Perkins place. Mr. Ostland is in the meat market business in Oakland and is looking forward to making this his permanent home. He is building another house on his property while vacationing.

Vineyardists Handicapped.

Grape picking is in full sway now. The vineyardists have found the last rain has done a considerable damage to the grapes which will mean a heavy loss to the growers. Another problem which has confronted the vineyardists in this locality has been the lack of pickers. A number of ranchers have found it almost impossible to secure sufficient help to harvest the grapes.

Over From Nice.

Mr. and Mrs. J. E. Jones and family, of Nice, are occupying the bungalow of Mrs. E. B. Watson during the grape season.

Marvin Ford went to Anderson Valley last week.

A Valley Visitor.

J. B. Williams was over from Anderson Valley the forepart of last week looking after his range here.

May Locate Here.

G. F. Buerer and family, of Oakland, have rented temporarily, the Fred Clemons house. Mr. Buerer has been a rancher and is considering locating here permanently.

Gene Booth has purchased a Ford truck.

Had Serious Operation.

Mrs. Ella Boyd, of Calpella, underwent a serious operation Friday at the Ukiah General Hospital. Dr. Abbott was the surgeon. Mrs. Boyd is getting along as well as can be expected.

Mr. M. J. Kennedy, of Oakland, who has been visiting her daughter, Mrs. Maud Roberts, has returned home.

Resort Owner Is Slowly Recovering

E. R. Keil, proprietor of Saratoga Springs resort in Lake county, is rallyng nicely after having suffered a stroke of paralysis several days ago. Mr. Keil has many friends in Ukiah and this section and all will be glad to hear he is recovering and hope his return to health may be permanent.

State Has Right Man On The Job

W. J. Shackleton, of Santa Rosa, was here Thursday on official matters. Mr. Shackleton is in charge of the district headquarters for the Board of Equalization at Santa Rosa and comes here frequently. Long service with the Internal Revenue department made Mr. Shackleton a valuable man for the state and his connection with that department adds much to the efficient manner in which the Board of Equalization is handling its matters in this section.

BEAT LAKEPORT

In the game between Ukiah and Lakeport Saturday last the local eleven got away with the contest by a score of 25-6.

Dr. R. D. Withrow
Dentist
Republican Press Building
Phone 446

Ukiah Plumbing & Heating Co.
Dom. Crinella
REPAIR WORK OF ALL KINDS
112 Stephenson St., Ukiah
Phone 358

TOM MOORE
PAINTING, PAPER HANGING, CALSOMINING
Spray or Brush—All work done reasonably and right.
Phones 562, residence 304
Thompson St., Ukiah

Phone 59-J North State St.
SEQUOIA HOTEL
AL McCABE, Prop.
First-Class Furnished Rooms
Hot and Cold Water in Room.
75c and $1.00
UKIAH, CALIFORNIA

Austin Realty Co.
MAKE EXCHANGES EVERYWHERE
1733 Jefferson St., Oakland, Cal.
Telephone Highgate 1129
48-40p

FALL WOOLENS
Get a suit made to your measure and made right here, where you can be sure of fit, workmanship and quality. We have scores of samples to pick from and know that we can satisfy you.
Mehtonen & Sorola
Palace Hotel Tailors
Palace Hotel Building
School and Smith Streets
Phone 457, Ukiah, Calif.

Redwood Auto Supply Company
Phone 94 — 203 South State Street — Teletype 37

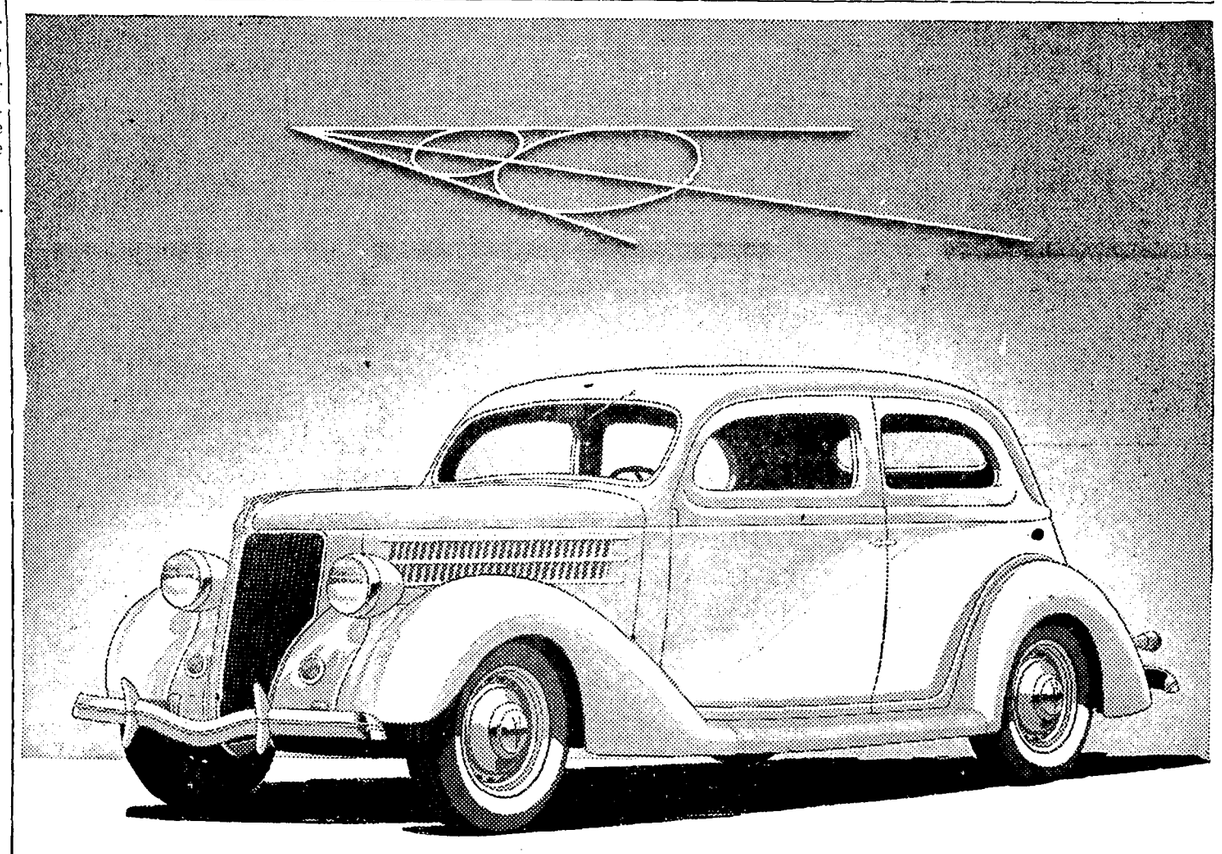

THE NEW FORD V-8 FOR 1936

Why do we say The *New* Ford V-8 for 1936?

What is *new* about it?

Of course, the newest engine in the low-price car field is still the V-8 engine. Since Ford made it available to all car users (keeping it as economical as cars with fewer cylinders) the Ford V-8 has been the newest engine on the market, and remains the newest for 1936.

You may buy a car on minor "talking points"—some specially advertised feature "with the car thrown in"—but, after all, it is the engine you buy when you buy a car. Hence we put the engine first.

Other new points about the car make a long list.

Its lines are much more beautiful. The hood is longer and sweeps forward over the distinctive new radiator grille, giving the car a length and grace that are instantly impressive. The fenders are larger, with a wide flare. Horns are concealed behind circular grilles beneath the headlamps. New steel wheels.

Ford upholstery—always of sterling quality and excellent taste—is rich and enduring. The appointments of the car have a new touch of refinement. There is no question about the increased beauty of the Ford V-8 for 1936.

In more practical matters, many improvements have been made—Steering is made easier by a new steering gear ratio. The cooling system circulates 5½ gallons of water through a new, larger radiator. Natural thermo-syphon action is assisted by two centrifugal water pumps. New style hood louvres permit a rapid air-flow around the engine.

Easier, quieter shifting of Ford gears—The gear shift lever now travels a shorter distance.

The two qualities you want in brakes—Brakes that stop the car with ease and certainty. Ford Super-Safety Brakes of the long-tested, fool-proof, mechanical design.

Safety—as always—in the electrically welded genuine steel body. Safety Glass all around at no extra cost. Hundreds have written grateful letters because this glass has protected the safety of their families.

A car you can drive without strain all day, if you like, in city or country. Steady, holds the road, responds to the driver's touch like a well-trained horse. You don't have to "push" or "fight" the Ford V-8—driver and car easily get on terms of good understanding with each other.

An engine has much to do with the roominess of a car. Very much indeed. A long engine uses up car space. The compact V-8 engine permits much of the ordinary engine space to be used by passengers.

It really is a great car in every way, this 1936 Ford V-8—the finest, safest, most dependable Ford car ever built. Now on display by Ford dealers.

LOW FORD V-8 PRICES

THIRTEEN BODY TYPES—Coupe (5 windows), $510. Tudor Sedan, $520. Fordor Sedan, $580. DE LUXE—Roadster (with rumble seat), $560. Coupe (3 windows), $570. Coupe (5 windows), $555. Phaeton, $590. Tudor Sedan, $565. Cabriolet (with rumble seat), $625. Fordor Sedan, $625. Tudor Touring Sedan (with built-in trunk), $590. Fordor Touring Sedan (with built-in trunk), $650. Convertible Sedan, $760.

F. O. B. Detroit. Standard accessory group, including bumpers and spare tire, extra. All Ford V-8 body types have Safety Glass throughout at no additional cost. Economical terms through Universal Credit Company.